WEATHER INDICATIONS.
Rain tonight; clearing and much colder Thursday.

THE NEWARK ADVOCATE

USE ADVOCATE WANT ADS.
They always bring satisfactory results. Only 25c for 3 lines 3 times.

VOLUME 48—NUMBER 72. NEWARK, OHIO, WEDNESDAY EVENING, JANUARY 20, 1904. TEN CENTS A WEEK.

NEWARK MOTHER FINDS LONG LOST DAUGHTER

Advocate's News Articles Have Reunited a Family

Mrs. Jacobs Loses Her Son, But Finds a Daughter

Miss Minnie Vail a Daughter by a Former Marriage Not Only Rejoices in Seeing Her Mother But Also a Brother Whom She Never Knew.

The shocking death of Bert Jacobs, who was killed by a train on the B. & O., near the Children's Home last Sunday morning and the subsequent developments have been decidedly interesting and in every one of them the Daily Advocate has been the means of conveying important news which has finally led to a highly romantic denouement.

In the first place the body of Jacobs was identified by a receipt from the Advocate for money paid on a subscription. This paper's account of the fatal accident on Monday night conveyed the first news of the young man's death to his aged mother, Mrs. Clara Jacobs, who lives with the family of W. J. Henderson on East Main street. This fact was chronicled in the news columns of the Advocate, and it came to the notice of Miss Minnie Vail, a young woman 27 years of age who lives in South Newark, with the result that in Mrs. Jacobs she found her mother from whom she had been separated for a period of 24 years, neither having seen the other in that time as far as a recognition is concerned.

Miss Vail went to the home of Mr. Henderson Wednesday morning, the relationship of mother and daughter between the two women was easily established and plans are now under way to have the family reunited after years of separation, and many sorrows and privations on the part of the elder.

Mrs. Clara Jacobs was first married to a man named Vail, and two children were born to them, "Bud" Vail, who lives with Charles Sheppard, near Clay Lick, and a daughter.

When the latter was three years of age the family was separated, the daughter, whose name was Victoria, being adopted by a family named Hilbrant, and taken to Iowa where she lived for probably ten years. She retained the name of Vail but instead of Victoria she was called Minnie, and this came to be her name and by it she is still known.

During her residence in Iowa her mother married a second time, her husband's name being Jacobs, and all trace of the daughter was lost to the mother, while Minnie Vail grew to womanhood knowing only that her mother's name was Clara Jacobs, but having no definite information as to her whereabouts.

She remained in Iowa a number of years and then came back East. She made several attempts to find her mother but all of them failed, and she had about given up the search and thought her mother was dead. She was of this opinion when the Advocate of Tuesday night came into her hands, and as soon as she saw the name, Mrs. Clara Jacobs, she seemed to intuitively realize that this was her mother from whom she had been separated for nearly a quarter of a century.

A visit to the home of W. J. Henderson confirmed her in this opinion and the secene as the mother clasped her daughter in her arms, after an absence of so many years, was affecting, and tears of joy filled the eyes of not only the principals in this pretty drama but of all who witnessed it.

Miss Vail left this afternoon for Clay Lick to see her brother whom she has never known, and together they will make a home for their aged parent, where she may spend the few remaining years surrounded by the loving care of her re-united family, and in a position to enjoy the comforts and perhaps even the luxuries of a life of ease and surcease from worry.

Mrs. Jacobs has had many of the joys of life but has also been face to face with its asperities, and during late years she has known actual want. At present, with the family of Mr. Henderson, she believed that finally she had found a home where she could receive the kindest treatment and most considerate regard. Her cup of happiness seemed full, but now it is overflowing, and she feels deeply thankful for the blessings that have come to her, although under the guise of chastisement, and not altogether unalloyed with grief.

In the tragic death of her son she grieved, but this is more than compensated by the finding of her daughter, and the reunion of their family.

She feels indeed, that "God moves in a mysterious way, his wonders to perform," and as she views the tragic events of the week, in the light of the subsequent joy and gladness, she can but express her inmost spirit in the words of the grand old Cowper hymn:

"Judge not the Lord by feeble sense,
But trust him for his grace;
Behind a frowning Providence
He hides a smiling face."

BOY CURED

LIVED FIVE MONTHS IN PLASTER CAST.

Motionless Months Upon a Table with Weights to Feet and Head—Neck Broken.

New York, Jan. 20—Cured of a broken neck, James Dunn, 17 years old, has been discharged from a hospital where he had spent five motionless months, rigid in a plaster cast and with heavy weights at his head, and feet which held his body immovable.

The operation and cure have attracted great attention among surgeons. Dunn was injured by diving from a pier while bathing. Three vertebrae were crushed and chipped. He was kept alive with great difficulty during the operation. The splintered bone was removed and the fractures set. Then the whole of the upper body, neck and head were placed in plaster cast.

Dunn was placed upon a table and heavy weights attached to his head and feet. He was told that to move meant death or permanent helplessness for him and he became the most patient person imaginable. The bones knitted perfectly and when the cast was removed the boy was found to be as sound as ever.

IN CONTEMPT OF COURT

Is Mrs. Nora Cooms, a Licking County Woman for Refusal to Answer Questions Put to Her as Witness Before the Grand Jury.

Zanesville, O., Jan. 20—Quite a sensation was sprung last evening in the matter of the investigation which it seems the grand jury is making in the matter of the death of Alice Coomes, daughter of Noah Coomes of Toboso, Licking county, which occurred during November last.

Upon order of the court, Mrs. Rosa B. Coomes, mother of the dead girl, was remanded to the county jail as in contempt of court, for refusing to answer certain questions put to her as a sworn witness before the grand jury.

The entry reads: "It is therefore ordered that she be imprisoned in the county jail of this county, there to remain until she shall submit to so answer, or be otherwise legally discharged."

The provisions of the statutes prescribe a fine and imprisonment and costs of same, at the discretion of the court, or simply as above ordered.

Mrs. Coomes was summoned in the case of Dr. D. H. Crawford, who was bound over to the grand jury on the charge of performing the alleged illegal operation.

ABOUT TO ABDICATE

King Peter It is Said is Preparing to Leave the Throne He Ascended Last June After the Assassination of King and Queen.

Vienna, Jan. 20—King Peter of Servia according to a report from Centinje, Montenegro, published by Neues Wiener Journal, is prepared voluntarily to renounce the throne and allow the Powers to nominate his successor.

The Prince of Montenegro is said to have received a mandate from Russia to clear up the precarious situation in Servia, and King Peter is alleged to have recognized the untenability of his position and to be willing to abdicate. His successor it is added, will only be permitted to ascend the throne on condition of his agreeing to punish the leaders of the conspiracy which resulted in the assassination of King Alexander and Queen Draga, removing all those who were directly or indirectly concerned in the regicide.

The statement published by Neues Wiener Journal is not confirmed, but all reports indicate that affairs in Servia are steadily growing worse, and that they are causing the greatest anxiety in Russia and Austria.

The Servian conspirators are said to be openly threatening to take revenge on Europe by joining in the expected Macedonian outbreak in the spring.

The internal condition of Servia is alarming. Outside the towns life and property are insecure. The roads are infested with brigands.

WAR

In East Can be Averted

No Heavy Task for Czar to Prevent It

RUSSIA SAYS SOLDIERS IN KOREA CAUSE TROUBLE.

TENSION IN SEOUL INCREASES.

Another Warship to be Sent to Join Gunboat Vicksburg in Korean Waters

London, July 29—(Bulletin), —The Berlin correspondent of the Pall Mall Gazette wires today that he is assured in an absolutely trustworthy quarter that Russia has positively decided for peace. She will answer Japan's latest note by complying with all the Japanese important demands. Russia, the correspondent adds, is now hesitating as to whether she should notify Japan exclusively that she means to have peace or send a general notification to all the powers.

London, Jan. 20.—"Diplomaticus," writing in the Westminster Gazette today, says: "If the czar is really determined to avert war he has no very difficult task. At any rate, a compromise, which seems really at hand, will cost him nothing of either honor or vital interests, while war, whatever the final outcome, must impose enormous sacrifices on his empire and would possibly involve serious losses, both moral and material."

Seoul, Jan. 20—Russia complains that Korean soldiers are causing trouble. Korea answers that Russia must not interfere.

The tension in Seoul is increasing and the native press, which is probably inspired, is more bitter against foreigners than formerly.

The emperor's trusted advisers have a daily council.

The Russian and English Legations have increased their guards by 16.

The Japanese are buying and storing much rice in Northern Korea. The ginseng trade is dead.

The Korean general, Yihak Kiun, whose sympathies are pro-Russian, has made a veiled threat against foreigners.

ANOTHER WARSHIP

To be Sent to Join the Gunboat Vicksburg in Korean Waters.

Washington, D. C., Jan. 20—Minister Allen is still very uneasy, for he again cabled the state department from Seoul, asking for additional marines and another ship. Officials of the state and navy departments do not share Minister Allen's apprehension. However, this last request of Minister Allen will no doubt be complied with and a cruiser sent to join the gunboat Vicksburg at Chemulpo.

Secretary Hay received information from Ambassador McCormick at St. Petersburg to the effect that a better feeling prevailed in St. Petersburg, and that the Czar had declared himself for peace.

Notwithstanding the optimistic view held by Ambassador McCormick the opinion is expressed that Russia is playing for time and is anxious to continue the correspondence with Japan until the spring, when the Russian bear will be fully prepared to strike.

A dispatch was received at the Navy department to the effect that Germany had landed marines at Chemulpo with orders to proceed to Seoul.

The unsettled feeling is said to be due to the recent inflammatory articles in the press of the city.

WAR FEELING.

In Japan Intensified by Russia's Bold Moves in Manchuria.

Tokio, Jan. 20—The recent movement of the Russian troops in Manchuria has intensified the war feeling here, and has greatly increased the difficulties of the government in staving off action which would lead to war. News has reached here that Russia is quietly concentrating a large force on the Manchurian side of the Yalu river, and that the garrison at Mukden has been very largely increased. Russian troops also have been sent, so the report runs here, to the towns to the northwest of Port Arthur, and that they are doing all in their power to make the Gulf of Lino Tung impregnable.

All these movements tend to confirm the prevalent belief that Russia is simply using the negotiations to give her time to so intrench herself that it will be impossible for Japan to dislodge her.

The government has been in consultation with the most noted financiers and capitalists of the country, and, it is said, has been assured that in case of necessity the funds needed by the government to carry on the war will be forthcoming. Japan has a pretty good war chest as it is, and has been able to pay for all her war purchases up to this time in gold, and it is probable she will be able to do so even if there is a prolonged campaign.

GAS

Well on Alva Hatch Farm Produces a Big Flow.

Homer, O., Jan. 20.—The gas well on the Alva Hatch farm, about three miles southwest of Homer, has just come in with a flow of eight million feet a day. This big well is a Huntsburger well and the gas will be sold to the Logan company. The well is being tubed this afternoon.

Pittsburg, Jan. 20—Early this morning thieves broke into the Allegheny postoffice station at Millvale, dynamited the safe and made way successfully with the contents of cash and stamps, leaving no clue.

It is said that the widow of Max O'Rell will return to the stage. She was once well known in comic opera as Beatrice Cresham. She is now preparing in Paris for her reappearance.

NEW BILLS

INTRODUCED IN LEGISLATURE OF OHIO.

Measure to Protect Theatre Goers—Bills for Examination of Stationary Engines Introduced.

Columbus, O., Jan. 20—House bills have been introduced as follows:

By Mr. Cockley, Richland—To give justices of the peace jurisdiction in attachment cases where either the debtor or creditor is a resident of his township.

Mr. Le Fever, Morgan-Noble—To authorize the surrender of leases on Section 16 Morgan county and secure deeds from the state. The land was school property.

Mr. Brannock of Clermont—Providing for uniform questions by all county examiners—the state school commissioner to provide them.

Mr. Dowd of Knox—Giving municipal corporations power to grant franchises to hot water heating and power companies.

By Mr. Eley of Holmes— Making compulsory the present law authorizing township trustees to appropriate $200 to pay bounties at 10 cents a head for dead ground hogs and adding crows at 10 cents a head.

By Mr. Little of Greene—To provide for a counter affidavit in cases where an affidavit of prejudice is made against a sitting judge and if the judge finds for the counter affiant he shall proceed to try the case.

Mr. Bassett, of Lucas—To make a wife's separate property liable for necessaries furnished to husband when he has no property of his own and is unable to earn his own living.

By Mr. Thomas, of Trumbull—Authorizing the consolidation of electric light and water companies, in the same municipality. The bill adds water companies to the law permitting the consolidation of street railways and electric light companies.

By Mr. Leham, of Sandusky— Requiring automobiles to stop on signal from drivers of passing vehicles—empowering cities to limit speed to 8 miles an hour. Penalties $5 to $100.

Senate Bills.

By Mr. Shumaker of Cuyahoga—Gives power to P. & L. companies to invest surplus funds in United States and Ohio city and municipal bonds.

By Senator Pollock— Providing uniform examinations for steam engineers, abolishes the one year provision as oiler, and providing reexamination for engineers whose licenses have been revoked.

By Senator Silberberg, of Hamilton—To protect theatre goers, providing for asbestos curtains, red lights and guards at all exits during performances, and a printed diagram of the theatre to be handed to each patron, with printed instructions regarding all exits. Penalty $1,000.

The Senate adopted Senator Cornell's resolution providing that hereafter only afternoon session be held commencing at 1 p. m.

Germs on Money.

Milwaukee, Wis., Jan. 20—Dr. Otto Fiedler, the city chemist, has made some startling discoveries while examining old paper money. On one very much worn bill he found more than 90,000,000 bacteria, on another 34,000, on another 6,000, while on a new bill that had been used only a little, six hundred were found. Dr. Fiedler says in spite of this great number of germs he does not know that any are dangerous to health, though it is probable that some of the numerous colonies are.

BETCHEL CASE

State Rests After Devoting the Day to Hearing Testimony of the Blood Experts.

Allentown, Pa., Jan. 20—After having examined forty witnesses in its endeavor to prove that Miss Catherine Bechtel was guilty of being an accessory after the fact in the murder of her daughter Mabel, the commonwealth closed its case at 6 o'clock last evening.

The proceedings were taken up entirely with the examination of experts on blood. Attempts to discredit the Bordet test for determining the character of blood stains failed, the testimony of Dr. John Lear of Muhlenberg college being sustained by the evidence of Dr. W. D. Pennington of Johns Hopkins university and several physicians of this city.

The cases against three of Mrs. Bechtel's children, John, Charles and Myrtha, who are also charged with being accessories after the fact, continued today until the April term of court.

A Fatal Cigarette.

Weston, W. Va., Jan. 20.—Alice King went to bed with a lighted cigarette in her mouth. Fire from the cigarette set her gutta percha hair comb on fire, which ignited the bedclothes. She succumbed to her injuries.

Senators Elected.

Jackson, Miss., Jan. 20.—Senators A. J. McLaurin and H. D. Money have been elected by both houses of the legislature to succeed themselves in the United States Senate.

Cleveland, Jan. 20.—While fatally burned this morning as a result of trying to start a kitchen fire at his home, No. 63 Literary street, with coal oil, Charles Owosianoski rescued his wife first, then rushed back into the burning room and rescued his two children. The children are unharmed. The wife was painfully burned. After a heroic effort Owosianoski fainted. He is dying in the hospital.

INSANE

Mother Killed Her Children

Explosion Set Fire to the House

WOMAN WAS BURNED SO SHE SOON DIED.

ANOTHER SHOCKING TRAGEDY.

Revealed in New Jersey Where Mother Became Insane, Murdering Her Four Year Old Son.

New York, Jan. 20.—What is believed to have been the work of an insane mother developed this afternoon after a trifling fire in the top story of a tenement at 419 East Sixty-fourth street, the home of Frank Elian. After the firemen subdued the flames they found the bodies of Mrs. Elian and her daughters, Rose and Annie, aged seven and five, respectively. Mrs. Elian was still alive, but the children were dead. It was supposed that they had been suffocated as a result of the fire, but when Mrs. Elian was removed to the hospital, a bullet wound was found in her head. She lived but a short time. Investigation revealed that the children had been shot to death and that the fire had been started by the flames of the pistol.

It is believed that the mother, rendered suddenly insane, killed her children and then shot herself.

Pompton, N. J., Jan. 20.—Mrs. Arthur Oswald, of Oakland, in a sudden fit of insanity, yesterday, beheaded her oldest child and his pet dog, which had apparently defended him, with an axe. The boy was four years old. Mrs. Oswald has three other children, but she did not harm them. The woman is now a raving maniac. Mrs. Oswald completely covered the head of her son from his body and carried it to another part of the house. The head of the dog was carried to the same spot and placed beside that of the boy. Nothing was known of the tragedy until her husband, Arthur Oswald, employed as a wireman by the L. C. Potter Co. at Pompton Lake, reached his home last night.

[illegible] his duties as United States [illegible] should be yet play an im- [illegible] six feet in height, [illegible] representative in the confer- [illegible] Germany, Russia and other powers, fol- [illegible] made by these nations [illegible] American republic. He went to The Hague to see this [illegible] and is now hurrying back to his post at a critical mo- [illegible]

DYSPEPSIA

is a

Microbe Malady

And can be readily

CURED

By using a combined TONIC and GERMICIDE found only in

VETTER'S DYSPEPSIA REMEDY

A compound embodying the latest discoveries in medicine—gives instant relief and a PERMANENT CURE—it tones up the entire system and creates a natural appetite—it has cured thousands of the worst cases of

Stomach Trouble

It is absolutely certain to Cure You

What a Cleveland Lady Says:

This is to certify, that I have been a great sufferer from stomach disease. I have tried everything I could hear of and a good number of doctors, and failed to get permanent relief. I had heard of Vetter's Dyspepsia Remedy through a friend of mine in Youngstown, Ohio, and concluded to try it. I found almost instant relief from the first bottle. I suffered from all the different symptoms caused by indigestion and dyspepsia, such as acid stomach, chills, and I used several bottles of Vetter's Dyspepsia Remedy, and have so much confidence in it after what it has done for me that I recommend it to everyone suffering from dyspepsia.

MISS LAUDPHAIN.

146 Dibble Ave., Cleveland, Ohio.

Any druggist will supply you—50 cents and $1.00

Manufactured by THE VETTER CO., Cleveland, Ohio

A Woman's Crowning Glory

There is nothing else in the world so pleasing to the eye—as a beautiful head of hair.

The medical and scientific world searched for ages to obtain something which would preserve the hair and make it beautiful, but failed.

Natural White Oil

found 1375 feet below the earth's surface does for humanity what skill and science could not do. It is to-day the only known remedy that destroys the parasite—the cause of all scalp diseases. It prevents baldness—cures dandruff—makes the hair thick and healthy—is a soothing, cleansing and harmless tonic that works wonders—is not greasy.

One Week's Use Cured Her.

Toledo, O.

WHITE ROCK OIL CO.,

Gentlemen—After seeing your Natural White Oil advertised in the papers as a positive cure for dandruff, I purchased a bottle, and after using it one week, according to directions, was entirely cured of my trouble. It certainly does all that is claimed for it. Never after applying did it leave my hair sticky, and twenty minutes after applying the oil it was all absorbed. I cheerfully recommend your Natural White Oil to any one who may have occasion to use it.

I beg to remain,

Yours truly,

EMMA HAHN.

Sold by all Druggists—50 cents a Bottle

Distributed by THE VETTER CO., Cleveland, Ohio

CATARRHOL A Physician's Prescription

An eminent physician spent five years perfecting the formula for making this remedy—it is not a patent remedy—and is not a cure-all—but will positively cure all cases of

CATARRH, HAY-FEVER, ASTHMA, HEADACHE AND COLDS

A drop on the handkerchief or pillow is all the treatment necessary

All Druggists sell it—25 Cents a Bottle

THE VETTER COMPANY

MANUFACTURERS AND PROPRIETORS

Cleveland, Ohio U. S. A.

C. T. Fricker and J. W. Collins & Son Sell These Remedies.

THE Meredith BUSINESS COLLEGE

Trains young men and women for business. Positions secured when competent. Thoroughly, cheaply, quickly. Only place in Ohio teaching the Pitman shorthand and Telegraphy. Catalogue free. Mention this paper. Address as above.

and teach you how to earn it. We have no branches. Our entire energy will tell you how.

THE MEREDITH COLLEGE CO., ZANESVILLE, OHIO.

COLD SNAP

And Layer of Snow Cause Death of Many Quail—Effort Made to Keep Birds Alive.

Delaware, O., Jan. 20—During the past few weeks the heavy snow and ice have made it nearly impossible for the quail to find anything to eat and farmers in this vicinity say that the birds have been so driven with hunger that they have dared to enter the barn yards in hope of getting food that is thrown out to chickens and other fowls.

Strenuous efforts on the part of farmers are being made to keep poor Bob White from perishing. The little fellows are found in numbers, huddled together under stumps, frozen. It is estimated that the recent cold snap has done more for the extermination of the quail than all the dogs and guns in the past season.

T. E. BRENNAN

Adds a New Department to His Business—Will Audit Acounts for the Insured Also.

The Evening Wisconsin of Milwaukee has this to say of a former well known Newark citizen, Mr. T. E. Brennan:

The Wisconsin Fire Adjusters for the Insured, of which Mr. T. E. Brennan is president and manager, and who have so successfully represented the people during the past nine years in the adjustment of their fire losses, have added a new department to their business, namely that of auditing accounts.

The cause of delays in the adjustment of losses is generally due to the fact that the books have not been properly kept in order to prove intelligently to the insurance companies the amount of their loss, and there is no one in a better position to realize the necessity of having accounts audited than Mr. Brennan, having had the long experience of adjusting losses for the people.

They have secured the services of Mr. John E. Reilly, expert accountant and for many years traveling auditor and traffic manager of the Wisconsin Telephone company, who will have direct charge of the auditing department and who will also assist in the adjustment of fire losses.

The firm is to be congratulated on the selection made. Its friends predict for them as much success in their new department as they have had in that of adjusting losses for the people.

"Cure the cough and save the life." Dr. Wood's Norway Pine Syrup cures cough and colds, down to the very verge of consumption.

A real saving of 1-4 off at the Great Western's Remodeling Sale. 1-20-4t-w-1

HANNA

Told the President that Foraker Must Keep His Hands Off Certain Patronage.

Cleveland, O., Jan. 20—A Washington special to the Cleveland Press says that a half hour's stroll of Hanna and Roosevelt in the corridors of the Arlington hotel last night resulted only in Hanna laying down the law to Roosevelt. Hanna cited the interference of Foraker in the hold-up of the reappointment of Dewstee as postmaster at Cleveland. He told Mr. Roosevelt that Foraker must keep hands off of the patronage in northern Ohio or there would be war between the senior and junior Ohio senators. Hanna again declined to commit himself on the propostion that he would not accept a presidential nomination if tendered by the convention. It is now believed that Mr. Roosevelt will negotiate terms of peace between Hanna and Foraker.

Advanced.

"You say that Lord Fucash's social position has improved since he married a rich American girl?"

"Yes indeed. Formerly he was only a nobleman, but now he belong to our heiresstocracy."—Washington Star.

The distance from Moscow to the Pacific can now be covered in 16 days. The trains rival in luxury any in the United States, and each carries a physician and an inspector who speaks half a dozen languages.

TO CURE A COLD IN ONE DAY

Take Laxative Bromo Quinine Tablets. All druggists refund the money if it fails to cure. E. W. Grove's signature is on each box. 25c. dtf

HEBRON NEWS

ODD FELLOWS INSTALLATION ON SATURDAY NIGHT

Virgil Neel Very Ill—Leap Year Reception—Hebron Has Four Daily Mails—New Church.

Hebron, O., Jan. 20—The I. O. O. F. lodge will have a public installation on Saturday evening, January 23, followed by a banquet at their hall. A cordial invitation is extended to everybody to attend.

Virgil Neel is lying seriously ill with typhoid fever at Columbus. Mr. Neel is a son of Mrs. Masian Neel, living east of town. He was recently married to Miss Cochran of Jacksontown, and went to Columbus to reside. Dr. G. N. Brown of Hebron, was called in consultation. Mr. Jas. Cochran, James Neel and Mrs. Gertrude Kirk are at his bedside.

Mrs. F. M. Hand and brother, Ashford Mills, were in Columbus Saturday to see their brother, Dr. Thomas Mills, who is critically ill.

After a very pleasant visit with her brother, Wm. Koch and wife Miss Lucy Koch, has returned to her home in Millersburg, O.

Mrs. Chas. Stoolfire and daughter, Mrs. Wilson, entertained the Christian Endeavorers of the Church of Christ Monday evening at "South Side."

F. C. Davidson of Columbus, is spending a few days with his sister, Mrs. J. O. Davis.

L. Martin and family of Fletcher Chapel, were entertained Friday evening at the pleasant home of Marshal Embrey and wife.

Frank Murphy and friend of Columbus and F. B. Slabaugh spent Sunday evening, very pleasantly with S. H. Rosebraugh and family on West Main street.

Mrs. Wm. Koch is the guest of her friends in the Capital City this week.

Hebron has now four mails daily, two extra ones being added last week. This gives the postmaster, H. D. Burch, plenty to do in the early and late hours. The new F. R. D. carrier, Perry Walters, started on his route No. 2, on January 15.

Fred Redrick and wife of Newark, and Mr. and Mrs. Billman of St. Louisville, were guests of D. T. Crawshaw and wife last week.

F. R. Lees, who has been confined to his home for a couple of weeks, was able to resume work Monday at the power house.

Miss Minnie Holtsberry is lying very ill at her home on the East Side.

D. P. Burch has been very sick with la grippe.

Miss Carrie Slabaugh is suffering with asthma.

A jolly crowd of young people took a bob sled ride to the home of Mr. and Mrs. Jacob Mowery Monday evening.

Dr. O. M. Kramer entertained Evangelist Jeffries, the venerable father of the pugilist last week at his home on West Main street.

Jams Belt and wife of Columbus, were guests of T. M. White and wife Saturday.

The belles of Hebron will give a leap year reception to their gentlemen friends Wednesday evening at I. O. O. F. Hall.

The lucky number, "792" for the Ladies' Aid Quilt, was drawn by Mr. John Klinck of Kirkersville.

A committee of Lutherans have purchased one-half acre of land from Mr. Jacob Kuhus of Luray for the purpose of erecting a church there, which will be known as the Dutch Lutheran church. Work will commence at once.

The pews for the new M. E. church arrived here Tuesday and are being placed in the church. However the dedication will not be until sometime in February.

Mrs. Kate Davis attended quarterly meeting at Jacksontown Saturday evening.

Mrs. Chas. Seigler and children of Columbus are guests of Mr. and Mrs. Henry Hutzell.

Oranges Enough.

Nodd—How is your orange grove in Florida getting on?

Todd—First rate, old man. Why, in a couple of years from now I expect to have enough oranges to supply my own table.—Town Topics.

OF FIRST IMPORTANCE.

"The doctor says I need a change John," she said.

"Possibly, possibly," he returned, as he searched one pocket after another, "but what I need is change."—Chicago Post.

Painless extraction free at Crown Dental Parlors. Third and Church streets. 1-13-5t

GRANVILLE

Denison University's Heating and Lighting Plant is Again in Operation—College Town News.

Granville, O., Jan. 20—The heating and lighting plant of Denison university is now in complete running order again. The heating plant is in charge of F. A. White and Dwight Sample and the electric light is being run by Guy Walcott and Mr. Burr. The lighting plant has been so arranged that everything on the hill is now being lighted by electricity.

Mr. and Mrs. Harry Morgan of Fairfield county, who have been visiting relatives east of town for the past week, have returned home after having had a delightful visit.

John Crooks who recently sold his farm in the Cherry Valley, has purchased the John Griffin farm a short distance northeast of town.

Born, to Mr. and Mrs. Harry J. Howe, at their home one mile south of Granville, a son.

Mr. and Mrs. Fred Weish and Mr. and Mrs. Henry Welsh spent Sunday at the home of Mr. Thomas Williams near Union Station.

James Ellis, who has been suffering with appendicitis for some time, is reported as being somewhat better at this writing.

Miss Laura Davis of Columbus, is visiting friends in the village for a few days.

Dr. G. E. Leonard went over to Columbus on Tuesday.

GIVEN UP TO DIE

But Our Great Cod Liver Oil Preparation, Vinol, Cured Her of Consumption.

Mrs. J. G. Brown of Anderson, Ind. writes: "Our daughter Mary was on the verge of the grave with consumption. Our family physician had given her up—said she could not possibly recover. She was so weak she could take only half a teaspoonful of nourishment at a time. We read an advertisement of Virol, and decided to try it as a last resort. She has now taken eight bottles, and her health has been restored in a marvellous manner, and she is as well as ever she was. Words

MISS M. BROWN.

are inadequate to express our gratitude to you and your valuable remedy, and we hope that other dear ones may be saved as ours was."

The reason that Vinol accomplishes such wonderful results in throat, bronchial and lung troubles is because it contains in a concentrated form all the vital principles of cod liver oil, but without a drop of oil to nauseate and upset the stomach and retard its medicinal value; the weakest stomach can retain it and it is delicious to the taste.

Vinol is the most valuable preparation of cod liver oil ever discovered, and we ask every person in Newark who has a hard cold, hacking cough, throat or bronchial troubles to try Vinol on our guarantee to return your money if you are not satisfied with the results. Frank D. Hall, Druggist.

Attend the Remodeling Sale at the Great Western. 1-20-4t-w1

Not the Only Victim.

Mrs. Neurich—We'll have to discharge the butler.

Neurich—Because why?

Mrs. Neurich—He mistook me for my maid in the dark hall last night, and actually kissed me.

Neurich—Well, he has my sympathy. I made the same mistake myself one night last week.—Chicago Daily News.

The Empty Box.

Miss Verisopht—Why wasn't Mrs. Tiarabump at the opera last night, I wonder.

Miss Vermico—She had such a cold that she couldn't speak above a whisper, and of course there was no use in her going.—Judge.

A GUARANTEED CURE FOR PILES. Itching, Blind, Bleeding or Protruding Piles. Your druggist will refund money if PAZO OINTMENT fails to cure you in 6 to 14 days. 50c. eod.

Alpha Liver Pills.

A sample of which was left at your house is for sale at

Hall's Drug Store.

Hall's Tooth Powder

Whitens and preserves the teeth, hardens the gums and sweetens the breath. It is pleasant to use. Price 35 cents.

HALL'S ROSE LOTION

is the best made for chapped hands and face. It makes the skin soft, white and smooth. Try it on our guarantee. Price 15c and 25c.

HALL'S PAINLESS CORN CURE.

is what the name implies, a painless cure for corns and bunions. Easy to apply and sure in results.

Don't forget about

VINOL

It will give you health and strength. Guaranteed.

CHOICE BOX CANDIES, FINE CIGARS

—at—

Hall's Drug Store

Next door to Interurban Station, 10 North Side Square.

Notice!

If you want the best Warm Air Furnace, Charcoal, Spouting, Tin, Slate and Iron Roofing, Steel Ceilings, Sheet Iron and Copper Work, Repairing, Workmanship and Material call on

Bailey & Keeley

Nos. 78 and 80 West Main St. New 'Phone 133.

AT THE AUDITORIUM.

January 27th

W. E. NANKEVILLE'S SUPREME SUCCESS

HUMAN HEARTS

A TRUE STORY FROM LIFE PRESENTED IN DRAMATIC FORM.

Complete Scenic Equipment.

Capable Company of Players,

Startling Mechanical Devices.

Prices, 25, 35, 50 and 75 cents.

EXCURSION NOTICES.

Choice of Routes to Florida and the South.—Passengers for Florida and the South via Pennsylvania Short Lines from Newark may select any route from Cincinnati in purchasing tourist tickets. Pennsylvania Short Lines trains from Newark connect at that gateway with through trains for Jacksonville, St. Augustine, New Orleans and other Southern points. For particulars consult J. C. Worth, Ticket Agent of Pennsylvania Lines.

REDUCED RATES—To points South, Southeast and Southwest.—Winter Tourist Tickets will be sold via Queen and Crescent Route and Southern Railway until April 30th, at reduced rates for the round trip with stop-over privileges. Tickets good returning until May 31, 1904. For rates, address W. C. Rinearson, G. P. A., Cincinnati, O.

Through to City of Mexico Without Change of Cars via Iron Mountain Route.

In elegant Pullman Sleeping Cars, leaving St. Louis 8:40 p. m., daily, via Laredo Gateway. Shortest and quickest line. Excursion tickets now on sale. For further in formation call on or address, A. A. Gallagher, D. P. A., No. 419 Walnut street, Cincinnati, O.

Through Pullman Sleeping Cars to California via Iron Mountain Route.

Leaving St. Louis at 8:30 a. m. daily for Los Angelos, via "True Southern Route," also Tourist Sleeping Cars on this train for Los Angeles and San Francisco every Wednesday and Thursday. Best Winter Route to California. For further information call on or address, A. A. Gallagher, D. P. A., No. 419 Walnut street, Cincinnati, O.

The pension issue last year was the largest in 10 years; the issue for the first quarter of the present year exceeds the same period last year by 25 per cent.

R. R. Time Cards.

Baltimore & Ohio.

EAST BOUND.

Trains.	Arrive.	Depart.
108 Wheel. & Pitts. Ex.	12 25 am	12 35 am
14 Wheel. & Pitts. Ex.	6 05 am	6 15 am
102 Zanesville Accom	7 57 am	8 10 am
104 Balto. & Wash. Ex.	12 25 pm	12 30 pm
112 Col. & Zanes. Accom.	*7 15 pm	7 20 pm
108 From Columbus	8 15 pm	
8 New York Fast Ex.	8 20 pm	8 30 pm
60 Zanes. Ac. (Sunday)	7 00 pm	7 07 pm

(Columbus & Newark Div.—WEST BOUND.

105 Cin. & St. L. Ex.	2 40 am	2 50 am
111 Zanes. & Col. Accom.	7 10 am	7 20 am
107 Columbus Express	8 45 am	9 00 am
103 Cin. & St. L. Ex.	1 30 pm	1 35 pm
115 Columbus Accom.	8 15 pm	8 30 pm
49 Col. Ex. (Sunday)	9 10 am	9 15 am

NORTH BOUND.

17 Sandusky Accom	*7 57 am	8 10 am
7 Chicago Fast Line	8 45 am	8 55 am
3 Chicago Mail & Ex.	1 30 pm	1 35 pm
47 Chicago Express	7 20 pm	7 30 pm

ARRIVING FROM THE NORTH.

14 Chicago Fast Line	6 05 am
4 Chicago Mail	12 15 pm
16 Sandusky Accom	7 30 pm
8 Chicago Express	8 20 pm

STRAITSVILLE DIVISION.

DEPART.

208 South	* 7 10 am
210 South	* 3 00 pm

ARRIVE.

207 From South	*11 40 am
209 From South	* 6 40 pm

*Denotes daily except Sunday.

F. C. BARTHOLOMEW, Ticket Agent, Newark, Ohio.

B. N. AUSTIN, G. P. A., Chicago, Ill.

D. B. MARTIN, M. P. T., Baltimore, Md.

PENNSYLVANIA LINES.

Westward.

No. 25—Daily	12 25 a m
No. 27—Daily	12 38 a m
No. 21—Daily	5 40 a m
No. 33—Daily except Sunday	7 15 a m
No. 37—Sunday only	8 10 a m
No. 7—Daily	9 05 a m
No. 19—Daily	12 55 pm
No. 3—Daily	6 17 p m

Eastward.

No. 8—Daily	1 35 a m
No. 10—Daily	8 25 a m
No. 18—Daily	10 20 a m
No. 6—Daily	1 05 p m
No. 36—Daily except Sunday	6 00 p m
No. 36—Sunday only	7 35 p m
No. 20—Daily	9 15 p m

J. L. WORTH, Ticket Agent, Newark, Ohio.

Pittsburgh Division. Pennsylvania Lines.

Schedule of Passenger Trains—Central Time.

Westward.	21 AM	7 AM	19 AM	3 PM	23 PM	27 PM	25 AM	31 PM
Pittsburgh..lv.	*1 10	*4 50	*8 00	*12 25	7*15	*8 10	3*40	2 30
Wheeling Jc.. "							7 32	4 17
Steubenville.. "	2 40	6 12	9 32	1 53	8 56	9 35	7 45	4 35
Mingo Jc.. "			9 36	2 01			7 50	4 39
Fernwood.. "				*2 16			8 05	4 53
Airpley.. "				*2 22			8 20	5 01
Cadiz Jc.. "			10 15	2 45			8 38	5 22
Dewett.. "				2 52			8 45	5 37
Scio.. "				3 03			8 56	5 47
Bowerston.. "				3 16			9 08	5 58
Dennison.. "	ar 4 00	7 27	11 00	3 40	10 28	11 00	9 27	6 15
	lv 4 00	7 27	11 00	3 40	10 28	11 00	8 00	5 10
Uhrichsville.. "			11 05	3 45			6 05	5
Dennison.. "				*3 50			6 10	5 10
Gnadenhutten.. "				3 54			6 15	5
N. Washington.. "				4 06			6 24	5 24
N. Comerstown.. "			11 31	4 20	10 58		6 35	5 35
W. Lafayette.. "				4 38			6 48	5 50
Coshocton.. "	4 45		11 54	4 53	11 24		7 00	6 0
Jonesville.. "				5 08			7 09	6 14
Crinway.. "				5 25			7 23	6 27
Frazeysburg.. "				5 37			7 32	6 35
Newark.. "	5 40	9 05	12 55	6 17	12 25	12 38	8 10	7 12
Kirkersville.. "				*6 45			8 34	7 34
Pataskala.. "				6 48			8 41	7 41
Columbus..ar.	6 35 AM	9 55 AM	1 55 PM	7 25 PM	1 25 AM	1 35 AM	9 15 AM	8 20 AM

Eastward.	26 AM	8 AM	10 AM	18 AM	6 PM	14 PM	20 PM	32 PM
Columbus..lv	12*30	12*35	*7 20	*9 20	12*01	12*50	*3 20	4*40
Pataskala.. "			7 54	9 54				5 24
Kirkersville.. "			8 01	v				5 33
Newark.. "		1 35	8 25	10 20	1 05		9 15	6 00
Frazeysburg.. "			8 53	10 43				6 31
Crinway.. "		2 07	9 05	10 52	1 35		9 44	6 45
Jonesville.. "			9 19					7 00
Coshocton.. "		2 25	9 31	11 12	1 56		10 01	7 12
W. Lafayette.. "			9 44	11 24				7 25
N. Comerstown.. "		2 50	9 59	11 36	2 19			7 40
N. Washington.. "			10 10	11 46				7 51
Gnadenhutten.. "			10 21					8 03
Dennison.. "			10 27					8 09
Uhrichsville.. "			10 32	12 03				8 14
Dennison.. "	ar 3 25	10 45	12 18	2 50	3 14	10 55	8 25	
	lv 3 25	10 45	12 18	2 50	3 14	10 55	8 15	
Bowerston.. "			11 06	12 36				5 38
Scio.. "			11 15	12 47				5 48
Dewett.. "			11 25					5 58
Cadiz Jc.. "			11 36	1 05	3 30			6 08
Airpley.. "			11 49					6 23
Fernwood.. "			12 01					6 36
Mingo Jc.. "			12 13	1 35	3 55			6 53
Steubenville.. "	ar 4 45		12 25	1 47	4 07		12 15	7 07
Wheeling Jc.. "								7 15
Pittsburgh..ar.	6 00 AM	6 20 AM	2 00 PM	3 17 PM	5 40 PM	5 50 PM	1 45 AM	9 15 AM

*Daily. †Except Sunday. ‡Flag Stop. §Sunday only.

Train No. 16 leaves Columbus *4 10 P. M., Trinway 5 21 P. M., arrives Pittsburgh 8 40 P. M.

Train leaving Dennison at 5:00 A. M. is No. 33.

Train leaving Dennison at 26 00 A. M. is No. 37.

Train No. 36 leaves Columbus 25 30 p. m., arrives Dennison 39 45 p. m. Train No. 34 leaves Dennison *3 30 p. m., arrives Pittsburgh *7 02 p. m.

vStops to let off passengers from Columbus or points west.

sStops to let off passengers from Pittsburgh.

Trains leave Cadiz Junction for Cadiz, †6 10, †8 40, †10 15 †11 36 a.m.; †3 30 and †5 25 p. m.; arrive Cadiz, †6 50, †9 05, †10 50 a.m.; †12 10, †4 05, †5 50 p. m. Leave Cadiz †5 30, †7 50, †9 30 a. m.; †11 00, †2 05, †4 40 p. m.; Arrive Cadiz Junction, †6 00, †8 25, †10 05 a. m.; †11 30, †2 40, †5 20 p. m.

Pullman Vestibule Dining and Sleeping Cars are run on Nos. 2, 7, 19, 8, 16 and 14; Sleeping Cars on Nos. 26, 3, 27, 25, 8, 10, 18, 20 and 22. Nos. 6, 8, 10, 14, 18, 16 and 20 connect in Union Station, Pittsburgh, with through trains for the East. Nos. 7, 19, 21 and 27 run via Columbus to Cincinnati; Nos. 7, 19, 21, 25 and 27 to Indianapolis and St. Louis; Nos. 3 and 24 to Chicago. Nos. 3, 6, 10, 18, 16, 19, 20, 33 and 37 connect at Trinway to and from Zanesville and stations on the C. & M. V. R. R.

Connection at Steubenville and Wheeling Junction for Wheeling.

G. L. PECK, General Manager. J. E. A. FORD, General Passenger Agent, PITTSBURGH, PENN'A.

7-1-03.-O

For time cards, rates of fare, through tickets, baggage checks and further information regarding the running of trains, apply to any Agent of the Pennsylvania Lines.

C. B. L. & N. ROAD.

In Effect December 5th, 1902.

Car leaves Newark for Columbus and intermediate stations 6:00 a. m. every hour to 9:00 p. m.

Last car for Columbus at 11:15 p. m.

Car leaves Columbus for Newark and intermediate stations 6:00 a. m. every hour to 10:00 p. m.

Last car for Newark at 11:15 p. m.

Express car leaves Newark at 10:20 a. m. and 3:30 p. m. Daily except Sunday.

Cars leaving Newark at 7 a. m. and 5 p. m. connect at Hebron for Southbound T. & O. C. R. R. trains.

H. D. PIGG, Ticket Agent.

J. R. HARRIGAN, General Manager.

GRANVILLE LINE.

In Effect December 1st, 1903.

Car leaves Newark for Granville 6:00 a. m. every hour to 11:00 p. m.

Car leaves Granville for Newark 6:30 a. m. every hour to 11:30 p. m.

Cars leaving Newark at 8:00 a. m. and 6:00 p. m. connect with northbound T. & O. C. trains.

Cars leaving Newark at 7:00 a. m. and 4:00 p. m. connect with southbound T. & O. C. trains.

Sunday schedule same as week days; first car leaving Newark station at 7:00 a. m.

Express car leaves Newark at 3:00 p. m.

H. D. PIGG, Ticket Agent.

F. L. MOWRY, Supt.

HURBOUGH TRANSFER.

For night hack call up Stag restaurant, Hurbough's headquarters from 6 p. m. until 5:30 a. m. Sleighing parties call up Hurbough's transfer company, for bobsleds, Both phones.

ARE YOU SORE? USE

Paracamph

Relieves Instantly or Money Refunded.

Itching, Bleeding Piles,

Stops the Itching. Stops the Bleeding. Allays all Inflammation. It Cools. It Soothes. It Cures.

Sold only in 25c., 50c. & $1.00 Bottles. At all good Druggists.

FOR SALE BY THE WILES-ER MAN DRUG COMPANY.

HERMANN'S

Odd and End Sale

9.90	For Suits and Overcoats worth $15-$16 50	Men's Single Pants, worth 40c, now	**34¢**
6.90	For Suits and Overcoats worth $8-$10-$12	Men's Single Pants, worth 30 and 40c, now	**24¢**
3.90	For Suits and Overcoats worth $5 and $6	Men's Single Pants, worth 20 and 30c, now	**14¢**
23¢	for 50c Outing Flannel Night Shirts.	$1 00 Natural Wool Shirts and Drawers now	**62¢**
19¢	for 25c Heavy Fleeced Shirts and Drawers.	50c Odd and End Negligee Shirts, now	**29¢**

Big reduction on all Children's Suits and Overcoats

Store Open This Evening.

GEO. HERMANN

Leader of Fine Goods at Low Prices.

No. 5 West Side Square - - Newark, Ohio

Crown Dental Parlors.

6or Church and 3rd Sts.

In order to introduce our painless system of Dentistry we offer the following prices.

OUR { ***$6 TO $10 PLATES, $5 and $6 CROWNS, AT HALF PRICE.***

Gold Filling $1 and up (half price.)

EXTRACTING FREE.

These prices are good for 30 Days

Lady Attendant Open Evenings.

Phone 947.

Good Sense Shoe

A right start in life for the baby's feet is that first pair of the

Good Sense Shoes

They are guaranteed to promote development, avoiding all possible chance of the pains and deformities which are bound to come with the wearing of ordinary footwear.

Sold Nowhere Else.

Carl & Seymour.

South Side Shoe Hustlers.

Clock Repairing.

Call up new phone 469.
We will call for your clock and deliver it.

Haynes Bros. Jewelers.

IN PASTEUR INSTITUTE

Little Elizabeth Hilleary is Now Receiving Treatment

Fund Quickly Raised and Special Concessions Granted by the Institute and Railroad--Child Bitten by a Mad Dog Taken to Chicago Tuesday Night.

Little Elizabeth Hilleary, the child who was bitten by a mad dog Tuesday morning while on her way to school in East Newark, is now in Chicago receiving treatment at the Pasteur Institute, thanks to a number of kind hearted people of Newark.

Being placed in the hands of the doctors at the institute within twenty-four hours after the mad dog's attack, there is every reason to believe that the treatment will prove effective and that the little girl's life will be spared.

When The Advocate learned of the case Tuesday afternoon Dr. Downs, the attending physician, was called by telephone The doctor stated positively that the dog which attacked the child had rabies and Mr. G. W. Rector, the man who shot the animal, also stated that the dog was frothing at the mouth and acting in a very peculiar manner when he shot him.

From the doctor and others, the fact was developed that the little eleven-year-old girl's father, Maurice Hilleary, of Maiden street, was a laborer at the Pratt & Montgomery mill, where he earned $1.35 a day. Mr. Hilleary, though a steady, industrious man, has a wife and five children to support and he has been obliged, owing to ill health, to lose considerable time recently. It was evident that he was unable to send his child to Chicago, and it seemed certain that the little girl's life could not be saved unless she had the benefit of treatment at the Chicago Institute.

The Advocate telephoned to a few of the prominent men of the city and proposed to join in subscribing enough money to give the patient the benefit of the Pasteur cure, and within twenty minutes $130 had been subscribed. The Advocate asked Mr. T. J. Daly, of the Baltimore and Ohio Railway company, for a special rate for the father and daughter to and from Chicago and was promptly told that a half rate would be granted. Through the courtesy of Mr. J. W. Mannion, of the Western Union Telegraph office, a message reading as follows was sent:

Pasteur Institute, Chicago, Ill.

Child aged eleven bitten by mad dog today. Charity case. What will you do? Daily Advocate.

While awaiting a reply Mr. Hilleary was told to prepare to go to Chicago on the 7.30 p. m. train and that ample funds would be provided to pay his expenses.

It is understood that the usual fee for treatment at the Pasteur Institute is $300, but the management always makes a concession in cases of this kind, and shortly before the father and daughter started for Chicago this message came: "Will treat patient for fifty dollars.

"(Signed) DR. LACORIO."

In addition to the $50 fee and the $12.55 railroad fare, there will be transfer charges in Chicago and board and lodging for Mr. Hilleary and daughter. The father will remain only a day or two, but the little girl will probably have to stay in Chicago three weeks, at the end of which time she will be sent home by the manager of the Institute. At this time the exact expense of the trip and treatment can not be stated, but it will be less than the total amount subscribed. As soon as the exact sum is known The Advocate will apportion the amount and pay its share of the expense.

The Advocate is very much gratified to say that not a single person approached refused to contribute to the fund.

Those who will furnish the money to save little Lizzie Hilleary's life are: The Pratt-Kirk company, formerly Pratt & Montgomery; The Edward H. Everett company, A. H. Heisey & Co., The James E. Thomas Co., The Wehrle Co., The Elks club and The Advocate Printing Co.

The gratitude expressed by the father of the child was touching. With tears in his eyes, Mr. Hilleary thanked The Advocate and asked the paper to express his sincere appreciation to those who had made it possible for him to place the patient in the hands of the surgeons at Chicago. Mr. Hilleary is no pauper. He is a hard-working man, but his income is but $8.10 a week when he is able to work, and out of this small sum he is obliged to pay house rent and provide food, clothing and fuel for a family of seven.

The Advocate learned that just before Mr. Hilleary took his little girl away Tuesday night he went to a building association and withdrew the sum of $26, which he had long been accumulating, saying to the cashier that he would make that go as far as it would and would then use as little of the money subscribed as he could. Surely this is the proper spirit, but The Advocate knows that it will voice the feeling of every subscriber to the fund when it says this trip shall not cost Mr. Hilleary a cent. When he comes back he will be given the money he took from his little savings account and will be told to return it to the association and keep it there for another rainy day, that may come another time.

When seen at the B. & O. station Tuesday evening just before the train started, the little girl was suffering from the ugly wound in the shoulder caused by the dog's teeth and from the shock caused by the attack, but she, like her father, showed her deep gratitude for the kindness that had been extended.

The Pasteur treatment which will be given to little Lizzie Hilleary, is probably the most successful preventive treatment known to the medical science and is the result of a discovery of recent years. The Pasteur treatment is almost as certain in its results as is the disease it prevents.

Rabies or hydrophobia is a comparatively rare disease and it is probable that not a dozen people in Newark, including physicians, who have ever seen the disease. It is characterized by excessive excitement, spasms of the throat and paralysis always ending in death, unless the Pasteur or other preventive treatment has been given.

It does not manifest itself until from four weeks to a year has elapsed from the time the injuries are received. It is most easily transmitted by bites of dogs, cats, skunks and like animals. Attempts at swallowing water throw the patient into convulsions and the patient dreads even the sight of water, from which comes one of the names of the disease, "hydrophobia."

Once the disease takes hold death is certain. It is only by preventive inoculation that this end can be averted. Of preventive treatments the Pasteur is the most successful. Of 14,500 cases where the Pasteur treatment was given in eight years only 70 died, the most of these only taking the treatment months after the wound had been received.

Like Jenner, who immortalized himself by his experiments in vaccine inoculation for smallpox, Pasteur was a Frenchman. It was not over two decades ago that Pasteur began his experiments. He found that the toxin or poison in the spinal cord of rabbits, which had been killed by rabies inoculation, gradually lost its strength or virulence when kept for some days under antiseptic precautions; so that after about two weeks the spinal cord was no longer poisonous, inoculations failing to cause the disease This fact offered a method of gradually establishing an immunity by inoculation.

The inoculation is begun with a rabbit's spinal cord, which has been kept for 14 days; the second day a cord 13 day's old is applied; the third day's cord 12 day's old is used, and so on until the 5-day-old cord is reached, when a new series of inoculation is comenced with cord ten day's old After about three weeks the patient is regarded as immune and the subsequent development of the disease is not to be dreaded.

The Pasteur Institute was founded in Chicago only a few years ago and its success from the first has been phenomenal. The system requires such an amount of careful and particular work that an almost prohibitive price is placed on the treatment, yet thousands have taken the treatment since the founding the institute in Chicago. The price usually charged for treatment is $300.

RHEUMATISM.

Mrs. Lelia Cobb, Wilson, N. C., says that in a case of acute rheumatism by using Hamlins Wizard Oil she was permanently cured and was entirely free from pain in half an hour. 50c at all druggists.

NEW STOCK

For Powers-Miller Company's New Store—Buyers are Now in New York Buying Goods

The work of repairing the damage done by the fire of December 6 at the new Union Block on Church street is progressing rapidly. The steel ceilings are now being put up and this will be followed rapidly by the interior finish.

In the meantime the Powers-Miller company is arranging to have an immense stock of the best goods from the eastern market ready for the public early in the spring. Having disposed of the greater part of the stock damaged that Sunday morning by the fire the managers of the Powers-Miller company are now buying new goods. Not a dollar's worth of stock from the old store will be in the new building when the store opens. President and general manager George D. Bradshaw has just gone to New York where he will remain several weeks buying new goods. Mr. Frank Link is also in the metropolis buying new carpets, curtains and draperies, and Mr. William C. Miller will leave in a few days to purchase a big stock of furniture, wall paper, etc.

The store will be arranged in even a more artistic way than it was before. The stock will be more complete than it was before the fire and nothing but the best in the respective lines will be purchased. The company is paying cash for its goods and will not only present to the public a very choice line but will offer goods at prices that will make them go.

IN THE SNOW

Handsome Woman Who Can or Will Give No Account of Herself Was Found.

Utica, N. Y., Jan. 20—A handsome woman, about 22 years old, who says at times that she is Mrs. Pauline Morgan of West Twenty-fifth street, New York, but refuses to give the number, lies at the General Hospital in this city in a dazed condition. She was found sitting in the deep snow alongside a road two miles east of the city and near the railroad tracks. She was well clad and had not suffered much from the intense cold, but could give no intelligent story to the woman who found her, and so was sent to the hospital.

There was nothing about her clothing or person to identify her, and a pocketbook which she had was entirely empty. At the hospital she has lain in a partial stuper most of the time, and when she is rational and has been questioned she either says that she does not know just who she is or that she was Mamie Carlen, of Arch street, Philadelphia, previous to her marriage with John Morgan.

She does not appear to have been drugged, for she eats with a very sharp appetite and is in apparent good health. She is refined, wears fine clothing and has an air of neatness.

Ayer's *Cherry Pectoral* quiets tickling throats. Doctors have known this for 60 years. Ask your own doctor about it. Do as he says. J. C. Ayer Co., Lowell, Mass.

ADVOCATE "WANTS"

Three Lines, 3 Times, 25 cents.

TIRED OUT—LOOKING FOR WORK

Don't waste your time and energy—put an ad in the Advocate want columns.

Many men and women have found employment through Advocate want ads.

Look over the Advocate want columns today.

If you do not see the opportunity you want, try an Advocate want ad. yourself.

The Advocate want columns are Newark's great medium for bringing together the employers and the unemployed.

MISCELLANEOUS WANTS.

YOU WANT A SERVANT.
Write for particulars. Lynchburg Employment Agency, Lynchburg, Va. 1-11-12t*

Wanted—An experienced girl. Apply to Mrs. C. A. Hatch, 64 North Fifth street. 1-20-d-3t

Wanted—A position as stationary engineer. Inquire of Perry A. White, Granville, O. Has license. 1-20-3t*

Wanted—Girl for general housework at 144 East Main St. 1-20-3t*

Return of the Famous Clairvoyant and Palmist, Don Zingarlo. $1.00 readings 50c this week. 17 North First street. 1-20-3t*

Wanted —Position by an experienced, lady stenographer and typewriter. Can furnish own machine. Address S. this office. 18d3t

Madam De Eckert, Queen of Palmistry, rooms at 15 North Third st. 3t*

FOR SALE.

For Sale—Weinerwurst can; cheap if sold at once. Call on Peanut John. 1-20-3t*

For Sale—One double seated surrey, 1 yearling colt, 400 feet one-inch gas pipe and connections, three 100-egg incubators. Call at 441 West Church street. 19d3t*

For Sale—Double brick dwelling on east side of Elmwood avenue. Price reasonable, and with a substantial cash payment time will be given to suit the purchaser. Apply to J. R. Davies, 25 1-2 South Third street. 12d1m

FOR RENT.

For Rent—A six-room house on North Thirteenth street. Inquire 251 East Main street. 1-16d3t

"It was almost a miracle. Burdock Blood Bitters cured me of a terrible breaking out all over the body. I am very grateful." Miss Julia Filbridge, West Cornwell, Conn.

ABOUT PEOPLE

Miss Iva Halley, of Pataskala, is visiting Miss Rose McLain on Western avenue.

Mrs. W. C. Scott, if Pataskala, has returned home, after a pleasant visit in Newark.

Judge Abernathy, a prominent attorney of Columbus, was in the city on Wednesday on legal business.

Mr. John Meyers, a prominent farmer of Union township, near the reservoir, was in the city on Wednesday.

Mr. Gabe Houck, a prominent farmer of Burlington township, mingled with friends in the city on Wednesday

E. R. Showman, better known as "Doc," is acting as constable pro tem. during the sickness of Constable Cunningham.

Mrs. James Baldwin and son, Andrew, of Los Angeles, Cal., are the guests of Mrs. Harry Swisher, of Hudson avenue.

Miss Goldye McCann, daughter of Mr. S D. McCann, of 122 South Fifth street, is suffering from a rupture of a blood vessel in the throat. Her friends hope nothing serious will follow.

Mrs. I. Kinney, of Grafton, W. Va., is the guest of Mr. and Mrs. John Miller, of North Fourth street. Mr. John Miller is a very popular passenger conductor.

TO PREVENT THE GRIP.

Laxative Bromo Quinine removes the cause. To get the genuine call for full name. 25c.

LOST AND FOUND.

Lost—A new umbrella with crooked handle, between Jacksontown and Lloyd's school house. Return to Mrs. A. B. Gray, Jacksontown, or leave at this office. 1-20-3t*

Lost—A parcel containing two white aprons, between Meyer & Lindorf's and 88 Locust street. Return to 88 Locust St. 1-20-3t

Lost—Jeweled fraternity pin. R. Clay Van Voorhis on back of pin. Return to Advocate office and receive reward. 18d3t*

Lost—Sabbath evening at 8:30 between First Presbyterian church and Public Square, a small watch with initials M. E M. on the case. Please return to 53 North Seventh street. 18d3t*

ROBBINS HUNTER, Attorney at Law, Newark, Ohio

Will practice in Licking and adjoining counties in all courts. Special attention given to collections and the writing of wills, deeds and contracts of all kinds, and to the business of administrators, executors and guardians in the Probate Court. Office—Hunter & Jones block, West Side of Public Square. New phone 173.

First Semi-Annual

Clearance Sale

Beginning

Saturday, January 9th

and Continuing two weeks.

Note the following special prices:

Men's heavy fleeced underwear, 50c, at 35c.

Ladies' fleeced vests and pants at 23c.

Ladies' fleeced 50c union suits at 39c

All sweaters at reduced prices.

Ladies 50c golf gloves all colors, at 35c.

Misses' 15c heavy ribbed hose, at 11c.

Special assortment of Graniteware, big value, 50c, will go at this sale only at 39c.

Many other articles too numerous to mention, will go at this sale at greatly reduced prices.

PLAINE'S

DEPARTMENT STORE

Corner Union and West Main.

SAM RATTENBERG, Mgr.

THE MEREDITH SCHOOL.

TELEGRAPHY AND RAILROADING

Thoroughly taught. Railroads glad to get our graduates Great demand for operators. $100 pays board, room, light, heat, books and tuition for six months. Our School gives much that others do not. Catalogue Free.

The Meredith College Co., Zanesville, O.

BETTER INCORPORATE.

The safest, easiest and least expensive way to incorporate is under an Act of Congress in the District of Columbia. No Franchise or Annual Tax. Corporate Power Extensive. Write for booklet containing full particulars on this subject.

CORPORATION GUARANTY CO., 517 14th St., N.W., Washington, D. C.

Makes You Eat.

Karo

CORN SYRUP

coaxes a new appetite. At all grocers. 10c, 25c, 50c.

Corn Products Co., New York and Chicago.

Lord Brooke, the Earl of Warwick's eldest son, is in Belgrade acting as a special correspondent for a London newspaper

WHAT DR. BOYD SAID

Father John's Medicine Had Cured His Patient of Pneumonia.

Captain Allen T. Hodge of the Capital Police Force, Washington, D. C., writes: "Father John's Medicine cured me of a bad attack of pneumonia, and surprised Dr. Boyd, my physician, who said your medicine was 'All right and ought to be in every family.'

"(Signed) Allen T. Hodge, Washington, D. C." Cures colds and all throat and lung troubles, prevents pneumonia and consumption

Sold in Newark by J. W. Collins & Con.

THE NEWARK DAILY ADVOCATE,
Published by the
ADVOCATE PRINTING COMPANY.

J. H. NEWTON, Editor.
C. H. SPENCER, Associate Editor.
A. H. PIERSON, Business Manager.

TERMS OF SUBSCRIPTION:

Single copy.....2 cents
Delivered by carrier, per week.....10 cents

IF PAID IN ADVANCE:

Delivered by carrier, one month.....$ 40
Delivered by carrier, six months..... 2 25
Delivered by carrier, one year..... 4 50
By mail, strictly in advance, one year.. 3 00

All subscribers who arrange to pay at the office are subject to a call from the collector if payment is not made when due.

WHAT THE BROWNLOW BILL WILL DO FOR THE FARMER.

There is a bill introduced in Congress by the Hon. Walter P. Brownlow, of Tennessee, and the Hon. Jacob H. Gallinger, member of the Senate from New Hampshire, appropriating $24,000,000 on the part of the National Government as national aid in building wagon roads. This money is to be apportioned among the states according to their population, except that no state shall receive less than $250,000.

Each state receiving national aid from the government must add a like amount to the sum received. This will, therefore, cause the spending of $48,000,000 for roads and will build from 6,000 to 7,000 miles of splendid road and will place in each state from 100 to 500 miles of fine hard road, which will not be affected by frost or spring rains and on which the farmer can haul the year round. It will be a great advantage to those living near it, but it will be a far greater advantage to the whole country, because it will be a wonderful object lesson and will prove to every one that a good, hard road which can be used the year round, no matter what the rains are, is a good and desirable thing. It will make every one who sees this road and who uses it want more roads just like it, and it will cause more roads just like it to be built.

While under the Brownlow bill the building of 6,000 to 7,000 miles of splendid road is a great thing, yet it seems to many that the greatest advantage of this bill is the wonderful object lesson which 100 to 500 miles of fine road will produce when built in every state of the Union.

Crown Dental Parlors, Third and Church. All work half price until February 1. 1-19-5t

Birmingham, Jan. 20.—The Post hears from Berlin that a syndicate of German iron and steel merchants is arranging for opening an agency in America for advancing the sale of German goods in that country to counteract the dumping of American goods in Germany. American goods are increasing in sale in Germany despite the tariffs arranged for their exclusion.

MAYOR CRILLY

Will Have Final Jurisdiction in Misdemeanor Cases by a Bill to be Passed Today.

Columbus, O., Jan. 20—The Rowson bill, giving police courts final jurisdiction in cases of misdeamonr, a power taken away by the municipal code, reached the Senate from the House on Tesday, was read the second time under suspension of the rules, referred to the judiciary committee and will be reported back for final passage today.

At Wholesale and Retail.

One of the finest carloads of cattle from Chicago ever slaughtered in Newark. C. W. Miller. 1-18-tf

PREFERRED STOCK

NEWARK TELEPHONE COMPANY, FOR INVESTORS.

For a safe, choice and profitable investment of surplus money, The Newark Telephone company offers for sale a limited amount of its preferred stock. The company is conservatively managed by local successful business men. The stock is NON-TAXABLE and there is no stockholder's liability attached. Six per cent dividends payable semi-annually on July 1st and January 1st, are pabale out of earnings before any dividend is paid on common stock. Being non-taxable it is worth 9 per cent. About $3500.00 of this stock has been sold to careful people since January 1 1904. Apply now and get full dividend July 1st, to Harry Swisher, President Charles H. Spencer, Secretary, or Edward Kibler, Treasurer.
THE NEWARK TELEPHONE CO.,
d&sw-2w C. E. Hollander, Mgr

JOHN J. CARROLL.

BEGINNING

Thursday, Jan. 21.

After Inventory Sale.

REMNANTS OF

Dress Goods and Silks

—AT—

HALF PRICE.

Odds and Ends in every department at closing out prices.

20 Pieces

All wool Ladies Cloth, full 52 inches wide, all colors, actually worth 98c.

During this sale 63¢ per yard.

Our entire new line of Spring Muslin Underwear, New Embroideries and White Goods are now on sale.

John J. Carroll.

BUCKEYE STATE NEWS

TWO MEN

Buried in a Fall of Slate and Earth, Killing One and Badly Injuring the Other.

Caldwell, O., Jan. 20—While stripping coal near Olive Green, 7 miles west of Caldwell, Tuesday afternoon, James Nesselrode was instantly killed and Wm. Walters badly injured by a fall of slate and earth.

Walters succeeded in getting his head out of the earth, thereby preventing suffocation, but Nesselrode was buried so deeply that escape was impossible.

Both men are married and have families, who reside at Olive Green.

WEDDING AT HOMER.

Homer, O., Jan. 20—Mr. Lewis Thompson and Miss Mary Carpenter were quietly married Saturday evening at the home of the officiating minister, Rev. Mr. Strete.

SMALL GAS WELL.

Homer, O., Jan. 20—The Logan company drilled in a gas well on the farm of J. B. Looker Friday which proved to be very light and was shot Saturday when it tested about a million and a half.

MAYOR NEARLY PROSTRATED.

Columbus, Jan. 20—Mayor Jeffrey visited his office in the city hall for a few minutes Tuesday afternoon but was compelled to go home on acount of illness. He is almost on the verge of nervous prostration due in part to overwork and in part to the death of Chief Russell.

ZANESVILLE DEATH.

Zanesville, Jan. 20—The death of Mrs. Catherine Reilly, wife of William F. Reilly, occurred yesterday at the Reilly home at Monroe and Spring streets. Death was due to pnuemonia. Mrs. Reilly was 39 years old. The funeral takes place Thursday at 2 p. m.

PRESENT CAUSED DEATH.

Portsmouth, O., Jan. 20—Chas. Bradsha of Lawrence Furnace, died from tetanus, the result of an injury sustained from a toy pistol which the boy received as a Christmas present. This death marks the fifth in this vicinity from the same cause since the holidays.

BRAKEMAN'S ANKLES BROKEN.

Tiffin, O., Jan. 20—J. W. Pool a brakeman, fell through a bridge over the Sandusky river onto the ice 30 feet below and broke both ankles. Two freights of the Pennsylvania road collided on the bridge and several car loads of pottery were smashed up.

WOMAN FATALLY BURNED.

Gallipolis, O., Jan. 20—Mrs. Lovina Bard, a widow living alone at Ewington, this county, caught fire from an open grate and was burned so badly that she cannot recover.

OVERCOME BY GAS.

Coshocton, O., Jan. 20—John Moneypeny and Will Davis were found in their room unconscious from breathing escaping gas, and their condition is still critical. Physicians worked for three hours before arousing them.

MUST SERVE HIS SENTENCE.

Columbus, O., Jan 20—By overruling Rev. Frank M. Hungate's motion for leave to file a petition in error to the circuit court of Lake county, the supreme court decreed that Hungate would serve out his five year sentence in the Ohio penitentiary. Hungate was sentenced for having performed an abortion up n a young woman at Painesville. Hungate was formerly pastor of the Tenth Avenue Baptist church in this city and was pastor of a Painesville church when he was arrested.

ONE KILLED IN COLLISION.

Sandusky, O., Jan. 20—A head-on frieght collision occurred on the Lake Shore, near Rock Ridge, a small station west of here Tuesday. Frank Starks, engineer, whose home is at Elyria, was instantly killed and both engines were badly smashed.

One of the trains was pulling out of a siding when an east bound freight crashed into it.

LOCAL OPTION BILL.

Columbus, O., Jan 20—Superintendent Wheeler of the Ohio Anti-Saloon league stated Tuesday that the ward local option bill which was now being prepared would be introduced in the legislature during the coming week He anticipates that the bill will become a law.

WEDDED

The Woman He Had Threatened to Kill and Who Caused His Arrest.

Zanesville, Jan 20—Several weeks ago Herman Bixon, a prominent young man, was arrested on the eve of his wedding to Miss Emma Moore, a pretty young brunette, for having made an alleged threat to kill his bride-to-be, and then to commit suicide. The next day Bixon's fiance and her parents appeared against the young man, and he was bound over to the Common Pleas court, pending an examination to give a bond to keep the peace.

Bixon patched up all differences with his sweetheart, and Monday they were married. Tuesday the case in Common Pleas court was dismissed on motion of the prosecuting attorney.

ARM TORN OFF IN BELT.

Columbus, O., Jan. 20—Ira Reynolds, employed at the Columbus Chain works, had his right arm torn from the socket by being caught in a belt Monday evening. He was removed to the Protestant hospital in the city ambulance. He is a married man and lives on Reeb avenue.

DRILLER BURNED.

Appleton, O., Jan. 20—While engaged at work about the Hatch well several days ago one of the drillers was badly burned about the head and face by gasoline taking fire. His injuries, however, are not serious.

MRS. SILLEN BURNED.

Appleton, O., Jan. 20—Mrs. Norton Sillen of this place was the victim of a very painful accident. She was engaged about her household duties. She had filled a can with hot fluid and was bending over it placing the lid on the can when it exploded, throwing the contents into her face and burning her quite badly.

A CUTTING AFFRAY.

Appleton, O., Jan. 20—Quite a serious cutting affray occurred here on Saturday night. A number of young men had gotten into an altercation over some trivial matter, when one of them pulled a knife and slashed Cary Smith across the breast and face, inflicting a number of ugly wounds. The injured man was taken to the office of a physician who attended his injuries No arrests have been made, but such work as this should not be allowed, and the sooner it is stopped the better.

LOST A $650 ROLL.

Coshocton, Jan. 20—Harrison Vinsel, an aged man living near Adamsville, came to Coshocton recently with about $650 in money. When he returned that night the money was gone and he was unable to account for it. His son, who is connected with the store at Wills Creek, was here to investigate the matter but could learn nothing. The elder Mr. Vinsel was in Roscoe also, but it cannot be learned that he disposed of it there.

MARTINSBURG.

Miss Ida Baker is the guest of her parents in Newark.

Mr. Frank Baird and daughter Elva spent Saturday in Newark.

Mr. and Mrs. Ira Ewart entertained on Wednesday evening a sleighing party from Purity, composed of Mrs. Freese, Misses Rose Rouse, Gertrude Smith, Nellie Elliott, Lizzie Elliott, Mr. and Mrs. Frank Freese, Messrs. S. P. Elliott, W. A. Elliott, John Elliott, Fred J. Freese and Walter Freese.

Miss Etta Reid of Oberlin, after a week's visit with her mother and sisters, returned home Saturday.

Rev. Mr. Gregg has closed his meetings at Bladensburg.

Mrs. Emma McArtor has gone to Adams Mills to nurse Mrs. J. T. Fields who formerly lived here.

The Blind Trio Concert company will give a musical entertainment in the M. E. church Friday evening.

I. O. O. F. installation will occur January 26, after which the lodge will furnish a supper to members and family at the Hotel Penrick.

FOR MOTHERS AND DAUGHTERS

Zoa Phora Cures the Pain and Suffering of All Women—Trial Bottle Free to All.

The women of America do not hesitate to express their gratitude to Zoa Phora. It has brought them so much relief from suffering and caused them so much happiness that they are sending their letters of praise in every mail. Zoa Phora cures them where other remedies and doctors have failed utterly. It will cure any woman of any disease peculiar to her sex. It brings about perfect, safe and permanent cures of leucorrhea, painful or suppressed periods, irregularities, flooding, piles, liver, kidney and bladder troubles, makes childbirth easy and regulates the change of life. For young girls budding into womanhood its effects are unexcelled. Mrs. F. Ulrich, Maumee, Ohio, says: "My daughter and I have been taking your medicine and can highly recommend it. I am still taking it. I have been a sufferer for more than 20 years, and I find it beneficial, and I can now perform my household duties. Without your medicine I would be bedfast. I trust this statement may be of benefit to some one."

Write the Zoa Phora Co., Kalamazoo, Mich., for a free trial bottle and copy of their illustrated medical book, "Dr. Pengelly's Advice to Women." The doctor will gladly give free medical advice when needed. Zoa Phora is for sale at $1.00 a bottle by all druggists.
1-20, 22, 27, 29.

DIRECTORS

Elected by the Homestead Building Association at a Meeting Held on Tuesday Evening.

The Homestead Building Association elected directors Tuesday evening as follows: Charles Bourner, J. F. Lingafelter, A. R. Schaller, T. W. Tabler, Charles Hoffherr, E. L. Weisgerber, J. F. Farmer, Harry Rossel, G. P. Webb, W. J. Shields and W. E. Miller. The directors will meet for organization on next Tuesday evening.

REMOVAL NOTICE.

I have moved my place of business from 53 West Main street to 353 West Locust street, where I will be pleased to meet all my customers for drilled and drove wells, pumps, pipes, wind mills and tanks. Pump repairing, sinks and gas fittings. Both phones.
1-12dtf CHAS. HURBOUGH.

Criss Bros., undertakers, 53 E. Main st.

Have it Charged
We'll Wait for the Money.

$7.50 Walking Skirt $5.48 | $6.00 Silk Waists $3.98

Ladies' and Misses' Black and Grey Jackets now $5.50 Worth $10.

Ladies' and Misses' Zibeline Jackets now $7.50 Worth $12.00

Men's $14 and $15 Suits now $10.00.

Men's $16.50 Overcoats now $12.00.

Proportionate Reduction in Every Department

We Sell Cheaper Than any Other Store, and we Give you Credit.

Watch Our Show Windows.

SAME PRICE - CASH OR CREDIT.
LARUS & ALTHEIMER
BRANCHES ALL OVER
46 N. Third St., Cor. of Church.

At
W. T. TRACY'S
You will find the Best Assortment of

California Fruits
Canned Goods
Cranberries, Oysters
Comb Honey
Dill Pickles
Sour and Sweet Pickles
Fancy Mackerel
Seeded and Sultana Raisins
Dates, Figs

Candy and Nuts
At Wholesale Prices.

Scudder's Pure Maple Syrup. New York Cream Cheese.
A complete line of the H. J. Heinz Company's Goods in bulk and package. Our store is packed with the VERY BEST THE MARKET AFFORDS. Our prices are as low as others ask for inferior goods. Your patronage solicited.

W. T. TRACY, - 29 S. Park

WM. J. SHIELDS, Jr.
Real Estate Bought and Sold.

Headaches are caused by disordered stomachs. Ramon's Pills cure

RAMON'S LIVER PILLS

The "blues" don't bother folks who occasionally use Ramon's Pills. 25c

For sale by City Drug Store, F. D. Hall and E. T. Johnson.

"ABSOLUTE SECURITY." PAID UP CAPITAL $100.000

THE NEWARK TRUST CO.

DOTY HOUSE BLOCK.

—DOES A GENERAL BANKING BUSINESS—

Solicits Bank Accounts of Individuals, Firms and Corporations. - -

4 Per Cent Interest Paid on Savings And Certificates of Deposit

DIRECTORS.

T. O. DONOVAN, Pres.
FRANK P. KENNEDY, Vice Pres. Attorney at Law.
EDWARD THOMAS, Vice Pres. Treasurer The James E. Thomas Company.
E. C. WRIGHT, Cashier First National Bank, Newark, Ohio
CHAS. C METZ, Wholesale and Retail Meats.
J. R. DAVIES, Attorney at Law.
SAMUEL F. VAN VOORHIS, Capitalist.
A. H. HEISEY, President A. H. Heisey & Co. Glass Manufacturers.
WM. ALLEN VEACH, Secretary The Newark, O., Water Company.
WM. C. CHRISTIAN, Merchant Tailor
ROE EMERSON, Wholesale and Retail Clothing.
WM. W. WEHRLE, President The Wehrle Co., Stove Manufacturers.
F. A. CRANE, Secretary Newark Ice and Cold Storage Co.
HENRY S. FLEEK, Fleek & Neal, Wholesale Grocers.
J. H. NEWVAHNER, Sec. and Treas.

Ladies Suits-A Half Price Sale.

We close our invoice Saturday night. We have about 100 suits on hand.

24 of them are $10.00 ones for **$5.00** each.

The balance are $18, $20 and $25 ones for **$9, $10** and **$12.50** each.

Also all Children's Coats at Half Price.

This means our $5, $7.50 and $10 ones are now **$2.50, $3.75** and **$5.**

This is the Last Sale of the Winter Goods.

THE H. A. Griggs COMPANY

HOMER.

Services continue at the M. E. church, conducted by Rev. Strete, each evening except Saturday, at 7 o'clock

Misses Wave and Gladys Edman left Sunday evening for Valparaiso, Ind, where they will enter school.

Born to Mr. and Mrs James Geist, a daughter; to Mr. and Mrs. Will Bell, a son; to Mr. and Mrs. Frank Thompson, a son; to Mr. and Mrs. Elmer Sillins, a son.

D. E. Burner is seen on our streets again.

NOTICE.

All persons indebted to the estate of the late Peter Murphy must call and make settlement at once or their accounts will be placed in the hands of an attorney for collection. 1-18-6t

JAMES MURPHY, Executor.

CHARLES MURRAY

Remembered His Housekeeper in His Will With a Bequest of $1000.

Martinsburg, Jan. 20—Miss Nannie Wolfe, who had lived at the home of Mr. Charles Murray, late of Martinsburg. for ten years or more before Mr. Murray's death will receive $1000 from his estate. For many years prior to her death Mrs. Murray was an invalid and Miss Wolfe resided with them, continuing as housekeeper after Mrs. Murray's death. Mrs. Murray had bequeathed her the sum of $1,000 and shortly before he went to Chicago, where he lost his life in the Iroquois theatre fire, Mr. Murray provided that she should receive an additional $1000 from the estate.

CHAS. MURRAY'S ESTATE.

Martinsburg, O., Jan. 20—Attorneys H. H. Grear and Robert Greer have been appointed administrators of the estate of the late Charles Murray, one of the victims of the Chicago theatre fire. The estate is valued at $26,000

REMOVAL

I have moved my stock of boots and shoes to No. 15 South Fourth street, where I will be pleased to see all my old customers, also new ones. A new line of goods will be received in a few days. All kinds of repairing.

JOHN HISER,
1-19dtf 15 S. Fourth street.

COAL.

Call the Buckeye Coal yards for "Celebrated Green Hollow" and Rock Run Coal. Both phones. 1-19-6t*

SEMI-ANNUAL CLEARANCE SALE!

Do You Want to Save Money?

Do You Want to Get More Than Your Money's Worth?

Now is the time to grasp the opportunity.

This is the First Week of the Great Sale

The bargains are of more character than we have ever put before the people. The people of our city know what we advertise is just what we mean, when we say shoes at half price, we mean half price. The greatest inducements ever offered in footwear.

Half price women's rubbers up to date style. Selling	25¢	The best $3 line of men's shoes in Newark selling now at	$2.48
Half price childs buckle artic selling at	25¢	One lot of men's sample shoes in Velour calf, Vici Kid and box stocks, formerly $2 50, selling at	$1.48
Woman's warm lined shoes all styles, selling from 89c to	$1.39	Men's highcuts in heavy hair lining, a hot shoe in cold weather, a $2 50 shoe at	$1.98
One lot of ladies fine sample shoes, regular $3 grade selling at	$1.98	Hot stuff in men's shoes in prices 98c, $1.19, $1 39 and	$1.48
Ladies' rainy day shoes made from White Bros. box calf shoes, best thats made, selling	$1.79	Men's $2 heavy duck all rubber artics going at	$1.39
Prominent prices during the sale on ladies shoes are 89c 98c, $1 19	$1.48	Men's $1 50 artics going at $1.00 and	$1.15
Women's Alaskas at	48¢	Boy's shoes at prices from 98c to	$1.48
Women's Artics at	59¢		

THE SAMPLE.

Henry Beckman, Prop.
9 S. Third St.

IN FEBRUARY

CARS WILL RUN TO ZANESVILLE FROM NEWARK.

Cold Weather Has Delayed the Finishing Touches to the Road—Inspection by the Officials.

According to General Manager J. R. Harrigan of the Columbus, Newark & Zanesville electric road, cars will not begin running over the line until about the middle of next month—30 days from now. This decision is reached through the fact that the cold weather has made it impossible to properly ballast the track, and that feature must be left until the weather modifies.

Today a meeting is to be held at Columbus in which many of the men interested in the road will be present. President P. L. Saltenstall and Treasurer Chauncey Eldridge will be in attendance. Tomorrow the party will come from Columbus to the limits of Zanesville, using a special car for that purpose, and will thoroughly inspect every foot of the work.

Attend the Remodeling Sale at the Great Western. 1-20-4t-w1

INSTALLATION

Of Odd Fellow Officers at Jersey by the District Deputy Grand Master Mr. Scovell.

Jersey, O., Jan. 20—Installation at the I. O. O. F. Lodge, No. 523, took place here Saturday night. The following officers were installed by District Deputy Grand Master D. W. Scovell, of Johnstown: N. G., B. G. Monroe; V. G., Perry Anderson; recording secretary, G. H. Berger; financial secretary, E. V. Shultz; treasurer, R. B. Harrison; warden, William Handley; conductor, J. P. Hills; R. S. to N. G., F. E. Harrison; L. S. to N. G., C. A. Wagy; R. S. to V. G., Charles Handley; L. S. to V. G., Byra Barnum; R. S. S., George Monroe; L. S. S., Stewart Seibert; O. G., D. B Merrill; I. G., W. B. Dague; chaplain, B. P. Williams. After the ceremonies were over oysters were served.

On Tuesday evening Euterpean Rebekah Lodge, No. 471, installed the following officers: N. G., Ella Williams; V. G., Mrs. Viola McClay; secretary, Marian F. Berger; treasurer, Olive King; warden, Lillie M. King; conductor, Edith Dickerson; R. S. to N. G., Elizabeth Harrison; L. S. to N. G., Eleanor Marsh; R. S. to V. G., Mrs. Emeline Wilkin; L. S. to V. G., Mrs. Mary Richards; O. G., Mrs. Maggie Williams; I. G., Binnie Fishbaugh; chaplain, Emma Capell.

"The nicest and pleasantest medicine I have used for indigestion and constiuation is Chamberlain's Stomach and Liver Tablets," says Melard F. Craig, of Middlegrove, N. Y. "They work like a charm and do not gripe or have any unpleasant effect." Foor sale by all druggists.

Try "Gilt Edge Patent" or "Snow-Flake" Flour. Every sack warranted. Manufactured by Evan E. Jones & Son. New phone 102. 19d3t*

Monarch over pain. Burns, cuts, sprains, stings. Instant relief. Dr. Thomas' Eclectric Oil. At any drug store.

LEAP YEAR

Dance at Assembly Hall on Thursday Night—It is to be an Elaborate Affair.

Arrangements have been completed for the big leap year dance to be given by a number of prominent society women at Assembly Hall on Thursday night. Misses Emma Heisey and Kathryn Simonds are in charge of the affair which will be the most elaborate of its kind ever given in Newark.

A four figure cotillion will be danced during the evening the favors for which have been purchased in Chicago.

Marsh's orchestra will furnish the music and about 50 couples will dance.

Salt Rheum

You may call it eczema, tetter or milk crust.

But no matter what you call it, this skin disease which comes in patches that burn, itch, discharge a watery matter, dry and scale, owes its existence to the presence of humors in the system.

It will continue to exist, annoy, and perhaps agonize, as long as these humors remain.

It is always radically and permanently cured by

Hood's Sarsaparilla

which expels all humors and is positively unequalled for all cutaneous eruptions.

Money Back if Not as Represented.

Dissolution Sale!

Ten More Days to Buy Good

Overcoats and Suits

AT

Prices that Defy Competition

SHREWD BUYERS

Are takeing advantage of it, and anyone wantinganything in our line can not afford to miss it.

Mitchell, Van Atta & Co.

The Satisfactory Clothiers.

EVERY ARTICLE GUARANTEED.

AMUSEMENTS.

The costumes used in Frank L. Perley's production of "A Gentleman of France," in which he is exploiting Charles Dalton as a star, are designed from plates belonging to the government of France in the famous palace of the Louxemburg. In order to obtain access to these plates, which are kept in this art palace, it was necessary to enlist the aid of the United States minister to France, who made a personal request on the prefecture de Palais du Justice, who has control and is in supervision of both this palace and also the Louvre, to allow copies to be made from these priceless plates.

This is in keeping with Mr. Perley's established policy of preserving the atmosphere of all his plays and which has been instrumental in making him one of the most successful managers in the theatrical business. It was this same policy religously adhered to that caused Alice Neilsen to be the success that she was, and it is contributing to a large degree to the success that is being made by Mr. Dalton in "A Gentleman of France."

This production, which consists of two carloads of scenery and properties to give the proper environment to the greatest romantic play of the decade, and a supporting company of such strength that a perfect performance is assured, will be the attraction at the Auditorium next Saturday night.

"HUMAN HEARTS."

The distinctively American play depends to a great extent on its portrayal of character and scenes which are of a local nature. Thus Shore Acres, deals with the inhabitants of the coast of Maine; The Old Homestead with the natives of New Hampshire; Arizona with the denizens of the far western state of that name, and "Human Hearts" which is shortly to be seen here, with the peaceful lives of those who live in the picturesque Arkansas hills. Admitting as it does, of elaborate scenic effects, this advantage it is said, Manager W. E. Nankeville has eagerly seized to supply to his patrons something out of the ordinary in the way of stage illusion. It is also stated that he has secured the services of a good company for the portrayal of the characters in "Human Hearts," those peculiarly adapted to impersonate the type living in the State of Arkansas. Auditorium Wednesday, Jan. 2.

LARGE AUDIENCE LAST NIGHT.

Every seat in the Auditorium that was available to a purchaser was occupied Tuesday night to see F. C. Whitney's "When Johnny Comes Marching Home," which last year created a furore in New York, Chicago and other large cities where it enjoyed long runs.

The audience was one of the best in point of quality that has assembled at the Auditorium this season and by the hearty approbation given the performance, it was thoroughly enjoyed.

Those who went expected to see a musical comedy and as such "When Johnny Comes Marching Home" must be judged, the verdict in this city being unanimous that it was probably the best from a standpoint of musical excellence, that has been in Newark for years.

The high class of the musical numbers as well as their faultless rendition was a healthful reaction from the mass of cheap light opera and extravagaanza stuff that has gained the applause of an unthinking and undiscriminating public throughout the country not only this season, but in the past.

There is absolutely no "trash" in the entire score, and some of the numbers are gems of composition and tasteful arrangement. The latter is especially true of the old melody, "Suwanee River" arranged for a quintette and sung with refreshing precision and taste.

It may also be said that the scenic effects, stage settings and all the mechanical and artistic accessories were thoroughly adequate to make a pleasing and at times stirring spectacle.

The excellence of the music is to be credited to the composer, but the manner in which it is rendered is due entirely to the efforts of Mr. Adolph Rosenbecker, the conductor, who is one of the best known musicians in Chicago, and was a few years ago one of the ranking violin virtuosos of the United States. He has done wonders for the production in the way of getting the best effects from the score, and his musical intensity is communicated to singers and orchestra alike.

Mr. Rosenbecker was well known as a leading conductor in Chicago, when Prof. C. E. Reynolds now organist at the Episcopal church in Newark, played the organ at St. James Episcopal church in the Windy City. Rosenbecker was solo violinist for a number of years and appeared four years ago in that capacity with a concert company in Columbus, where a number of Newark musicians heard him. Last season he had his own orchestra and made a successful Canadian tour.

After the performance Prof. Reynolds called upon the conductor at the Hotel Warden, and a mutual recognition and a talking over the old musical days in Chicago followed, to the delight of both.

The company goes from Newark to Marietta, thence to Parkersburg, W. Va.

For a bad taste in the mouth take a few doses of Chamberlain's Stomach and Liver Tablets. Price 25 cents. Warranted to cure. For sale by all druggists.

GRAB SALE

Of the Sutherin-Dodds Company Opened Today and Will Continue Thursday.

The Sutherin-Dodds company opened their great sale Wednesday at their big 5 and 10 cent store on the West Side of the Square. A number of packages have been placed in the show window, each package containing a prize selected from the stock. Each package is sold for 10 cents and everyone contains a prize.

In every package is a numbered ticket. The person who gets the package containing the lucky number will get a $50 white diamond ring. Owing to the inclemency of the weather the sale will be continued Thursday, the 21st.

Read the Advocate want column.

It's Worth While

For every man to use great care in selecting a laundry. Good laundry-work adds dignity to a man's appearance. Poor laundrywork cheapens it. If you are not wearing Licking work, let us send a wagon for a trial package. If it is not better than your present work, the trial will cost you nothing. May we call at once? Phone us.

LICKING LAUNDRY

78 Jefferson Street;

Both phones.

J. B. Rosebrough, Manager

THE AUDITORIUM

Friday January 22,

Under the Auspices of Licking Aerie F. O. E.

The Romantic Drama,

THE DANITES

Mr. Harry Payne,

The Young Romantic Actor, supported

—by—

Miss Mayme Dickinson,

and a company of capable artists.

Prices 35 and 50 Cents.

Saturday, Jan. 23.

FRANK L. PERLEY

Presents

CHARLES DALTON

and an exceptionally strong cast

—IN—

Harriett Ford's Dramatization

—OF—

Stanley Weyman's

"A Gentleman of France."

Exactly the same production as seen at Wallack's theatre, New York, for five months, including the Great Staircase fight. Two car loads of scenery. Prices 50, 75c, $1 and $1.50.

Frank Mylius

Sews and Lays Carpets

Both Phones.

GEO. WALLACE,

Agent for the MUTUAL BENEFIT LIFE INSURANCE Company, of Newark, N. J.

This company organized in 1845. Since then has paid to policy holders Two Hundred Million Dollars.

Also Real Estate and Fire Insurance ag'cy

First
Made to Supply
a Need
Cremo
Cigar
Now Made to Supply
a Demand—5c
More than a Million Sold every Day

National Bank
Table of Interest
If You Owe

Any Loan Co., Furniture or Piano house or bills of any kind, we are prepared to loan you money to pay them and more if you need it. Our weekly or monthly payment plan has made quite a hit. It makes it easy for you to pay back what you borrow.

Call and see us if you do not understand our method and we will be pleased to explain.

New York Finance Co.

14 1-2 N. SECOND ST.
CITY PHONE 698.

Given Away
Free.

As long as they last.
Samples of Infant and Invalid Foods.

HORLICH'S MALTED MILK,
MELLIN'S FOOD,
ESKAY'S FOOD.

Free for the asking, do not hesitate. If you have a delicate child, if you have an invalid friend,

TRY A SAMPLE.

ERNEST T. JOHNSON,
Druggist.
No. 10 Warden Hotel Block.

SAMUEL M. HUNTER,
Attorney and Counsellor at Law.

Office over Horney & Edmiston's Book Store, south of Post House.
Will practice in Licking and adjoining counties. Special attention given to collections, correspondence and the business of executors, administrators and guardians.

E. M. P. BRISTER,
Attorney at Law, Newark.

Office in room formerly occupied by Joel M. Lennis, northwest corner West Main and Third streets.
Will practice in all the courts. Special attention given to the settlement of estates.

DR. A. W. BEARD.
DENTIST.

Office Hours—8 to 11:30. 12:30 to 5 p. m.
Up-to-date methods in dentistry. Filling, Crowning and Bridge Work and Plates of all kinds. All work warranted. Extracting a specialty, and as painless as possible. Gas and vitalized air used when desired.
272 Granville street. Old Phone 301.
Office—First doorway north of Carroll's dry goods store, North Third street.

JOSEPH RENZ,
NOTARY PUBLIC — REAL ESTATE AND INSURANCE.
Office Newark Savings Bank
Deeds and mortgages written. All business entrusted to me will be promptly and carefully attended to

JOHN DAVID JONES,
Attorney at Law.

Practices in all the Courts both State and National. Prompt attention given to wills, conveyancing and Administrators and Guardians accounts, and all litigations.
No. 14 Lansing House Block, Newark, O.

BRAKEMAN

EARL PRIEST SUCCUMBS TO HIS INJURIES.

Newark Man Passed Away in Hospital at Zanesville—The Local and General Railway News.

Mr. Charles Long, baggagemaster at the B. & O. depot, received a telegram Wednesday morning from Zanesville, requesting him to notify Mr. Joseph Thompson, master of the B. of R. T., of this city, that Brakeman Earl Priest who was injured in an engine accident at Helpers' Swith Saturday afternoon, had died at the hospital in that city, during the night. His sister, Miss Esther Priest, was with him at the time of his death. No particulars of his death have been received here and it is not known what arrangements have been made for the funeral, although it is understood that the body will be brought here.

B. & O. Earnings.

The comparative statement of the B. & O. which has been issued for the month of December, shows gross earnings of $5,189,279, an increase of $237,166; net earnings, $1,563,078, a decrease of $247,155.

For the six months ending December 31 gross earnings were $34,415,551, an increase of $2,738,986; net earnings. $12,728,441, an increase of $525,049 over those of the corresponding period of 1902.

Assistant General Manager L. G. Haas, of the B. & O., will meet in Baltimore a committtee from the telegraph operators of the system to listen to an appeal for better wages and fewer hours for some of the men at the block stations.

Railway Briefs.

Conductor Ditter is back on his caboose after having been off for a few days.

Brakeman W. D. Baker, who has been off on account of sickness, will return to work tomorrow

Conductor Stewart is out on a short leave of absence.

Conductor D. C. Sheffler has been marked up for service after an absence of a few days.

Brakeman W. T. Hill who was injured in the club gymnasium some time ago, has recovered from his injuries and will return to work tomorrow.

Brakeman J. S. Woodward is laying off for a fewtrips.

B. G. Schilling an employe at the shops, is unable to work on account of sickness.

The B. & O. pay checks arrived here on second No. 7 this morning.

Wilbur Elliott a well known B. & O. bridge carpenter, who sustained a badly sprained ankle some time ago, has gone to his home in St. Louisville.

Brakeman R. H. Willey has been marked up for service after having been off duty for some days.

Brakeman S. S. Woodward is laying off on account of a severe cold.

Brakeman D. M. McMullen who has been off duty for a few trips, has returned to work.

Engineer J. J. Weaver who has been off duty on account of an injury received a short time ago, has nearly recovered and will soon be able to return to work.

Conductor Edward Holland after an absence of a few days has returned to work.

Engineer Wm. Trickey after having been off for a few days on account of sickness, has returned to work.

Brakeman Wolford has returned to work.

Conductor S. D. McCann after a short absence on account of sickness, has returned to work.

Brakeman J. C. Edwards is unable to work on account of a sore hand.

Switchman George Montgomery is off on leave of absence.

Brakeman J. C. Wolford who had one of his ears injured has returned to work.

After having been off for a few days on account of a heavy cold. Brakeman F. W. Stokoe has been marked up for service.

Yard Conductor Con Wylie is off duty suffering with a lame back.

Edward Coyne a shop employe, is suffering with cold and fever.

Brakeman F. Backenstosh injured his side and is off duty in consequence.

One-Fourth Off at the Great Western's Remodeling Sale. 1-20-4t-w1

The Newark Business College.
Room 5. Lansing Block. Bookkeeping, shorthand, typewriting, English, day and evening. 18th year.
S. L. BEENEY, Principal.

WEDDINGS.

BRUBAKER-CLEMINGS.

Mr. William E. Brubaker and Miss Amanda C. Clemings, both of Newark were married on Tuesday evening. The ceremony took place at the parsonage of the Church of Christ, and was performed by the pastor, Rev. H. Newton Miller, at 6:30 o'clock, Mr. and Mrs. Joseph Moser being the only ones besides the bride and groom who were in attendance. After the cermony the newly wedded couple repaired to the bime of Mr. and Mrs. W. P. Brubaker, 46 State street, where they received a few friends, and where an elegant wdding supper was served.

ENGAGEMENT ANNOUNCED.

The engagement is announced of Mr. A. W. Knowles to Miss Edith Watson of Granville.

DEININGER-BOWERS.

Mr. Frank W. Deininger, the well known candy merchant of the East End, and Miss Carrie Loeta Bowers, an estimable young woman of this city, were marred on Tuesday evening at 7:30 o'clock, by the Rev. J. C. Schindel at the parsonage on Hudson avenue. The young couple, who are well and favorably known in Newark will make their home for the present with a sister of the bride, at 62 Leroy street. They have the best wishes of all their friends.

BLAIR-CRAMER.

It has just leaked out that Mr. Lewis H. Blair, the affable and efficient stenographer for General Yard Master C C. Grimm, of the B. & O. at this point, and Miss Glenna Cramer, daughter of Mrs. Mary C. Cramer, widow of the late S. Cramer, of this city, were married on last Saturday morning. The ceemony was performed by the Rev Mr. Patton at his home in Columbus Mr. and Mrs. Blair are well known and highly respected young people, and they will have the congratulations of all their friends. They will make their future home in this city.

Rheumatism
Neuralgia

To these two diseases probably mankind owes more suffering than to all others combined. While neither is ordinarily perilous, nevertheless Rheumatism lays the foundation for heart disease and Neuralgia leads to the morphine and opium habits. No matter how mild the case may be these troubles should never be neglected. A reliable remedy applied promptly will prevent endless pain and many sleepless nights.

Hamlins WIZARD OIL

is such a remedy. Its use will bring instant relief in all cases and final cure in the great majority. Hamlins Wizard Oil has cured thousands of people from all parts of the world. It can do the same for you.

Whitley, Tex.
I have had **Rheumatism** for ten years and was nearly helpless. I tried several remedies and found no relief. I tried Hamlin's Wizard Oil and one bottle cured me. MRS. KATE BETTY.

Omaha, Neb., Jan. 1, 1900.
My mother was troubled with **Facial Neuralgia** for 15 years. She used six bottles of Hamlins Wizard Oil and it cured her. We are never without a bottle of it in the house. J. COLOWAY.

There is only one Wizard Oil—**Hamlins**—name blown in each bottle. See that "Hamlin Bros." on wrapper. Take no substitute. **50c. and $1.00.**

Hamlins Cough Balsam
Soothes the Throat. Stops the Cough. 25c.

Hamlins Blood & Liver Pills
Act Gently and Without Pain. 25c

FOR SALE AND RECOMMENDED BY
ALL DRUGGISTS.

NEWS IN BRIEF.

G. A. R. Meeting.

There will be a regular meeting of Lemert Post, G. A. R. at their hall on Thursday evening.

Witnesses Being Examined.

The investigation before MayorC rilly of the Board of Public Saftey heretofore referred to is in progress this afternoon.

Attention Woodmen.

Neighbor James Rutledge will give the Woodmen a banquet in A. P. U. hall Wednesday evening, Jan. 20. All Woodmen come. 19-2t

King's Daughters.

The Whatsoever Circle of King's Daughters will meet at the King's Daughters' rooms Thursday evening, January 21, at 7:30.

Dr Stimson Improves.

The condition of Dr. C. H. Stimson who was suffering with blood poisoning continues to improve and his recovery now seems assured.

Missionary Society.

The Women's Home Missionary Society of the First M. E. church will meet with Mrs. John Sachs at her home, 287 West Church street, Thursday afternoon at 2 o'clock.

In Miss Thomas' Place

Miss Ruby Jones is teaching the classes in the High school that have been under the instruction of Miss Elizabeth Thomas, who has gone to Dayton to attend the funeral of her father who died in North Dakota.

Teamsters Notice.

There will be a regular meeting of the International Brotherhood of Teamsters Wednesday evening, Jan. 20. All members are requested to be present and bring their badges to the hall. Wm. W. Connell, business agent.

Woodmen's Banquet.

The Woodmen's big social and banquet to be given by Neighbor J. W. Rutledge goes off at the Opera House block tonight. There will be an initiation of candidates, followed by a banquet and toasts and a general good time.

Christian Union Church.

The congregation of the Christian Union church are filling the house each evening. There will be three services today. One at 2 o'clock for the workers and seekers, one at 4 o'clock for the young people and the evening service at 7 for all. Rev. Mr. Winfield will preach tonight.

Truckmen's Union.

At a special meeting of the Truckmen's union 401, Tuesday night, the following officers were elected: President Fred Boner; vice president, John Taylor; secretary and treasurer, Geo. Land; recording secretary, Milt Horn; trustees, T. Shaw, F. Imbody; corresponding secretary, H. Armstrong; conductor, Arthur Learch; warden, Ben King.

Dog Frightens People.

Wednesday morning a strange dog made its appearance on North street, frothing at the mouth and frightening a number of people, among whom was Miss Mame Broome, a daughter of Mr. Frank Broome, the well known glass blower. Officers Zergiebel and Carroll were notified and immediately repaired to the locality in which the dog was first seen. They were unable to find any trace of the animal.

Old Soldier's Funeral.

The funeral of Charles Cedars, who died Monday morning in the Soldiers' Home at Sandusky, was held at 2 o'clock Wednesday afternoon at the Lutheran church at Vanatta, Rev. Mr. Spade delivering the funeral sermon. The interment took place in the Wilson cemetery near Vanatta. Mr. Cedars was about 74 years of age at the time of death and was a veteran of the civil war, belonging to the 76th regiment, O. V. I. General Wood, in whose brigade the deceased served, frequently remarked about his faithful and dependable qualities. For twenty years he resided with the family of Mr. and Mrs. Ross Smith when they resided north of Newark, and later with the family of W. H. Vanatta. He never married.

Companion Court Philip, No. 693, will hold a regular meeting Thursday evening. Let every member be present, as officers will be installed.

The great number of dyspeptics is increasing daily. This is due to hurried eating and lack of care in selecting proper food.

There is nothing more effective to the rundown digestive organs than pure pepsin, and while pepsin alone corrects the overworked digestive organs, a tonic, such as pure port wine, is also necessary to keep them in this condition.

Walther's Peptonized Port, to be found in all drug stores, combines in exact proportions the purest pepsin and richest port wine. It is highly recommended by thoughtful physicians. For sale by F. D. Hall.

Small size 50 cents, large size $1.00.

THE COURTS

COURSON-IRWIN CASE IS NOW ON ON TRIAL.

Transfer of Property—Court House Pickups—News From the Temple of Justice.

In Common Pleas Court in the case of Rachel Courson v. Henry S. Irwin, administrator of the late Hamilton Irwin, the defense is now introducing testimony. The plaintiff, Mrs. Courson, brings suit to recover compensation for services rendered Hamilton Irwin during the last six years of his life. Hunter, J. D. Jones; Kibler & Kibler.

Etta Williams Price v. Emily Vermillion, executrix, etc., conditional order of revivor made absolute, the action being now revived against the administrator de bonis non. The action is brought to recover compensation for work and labor. James, Flory & Flory; Hunter.

Judges Want More Money.

The committee recently appointed at a meeting of the circuit judges of the state met in Columbus for the purpose of securing data for the bill to be introduced in the legislature providing for changes in the present law governing such officials. Those present were Judge Maurice A. Donahue, New Lexington, acting for Judge R. M. Voorhees, Coshocton; Judge Festus. Walters, Circleville; Judge J. M. Cook. Steubenville, and Judge L. W. Hull, Toledo. As matters now stand the judges in the large cities receive $6000 annually for their services, while in the rural scetions where the circuits are large the judges are allowed but $1000 per year. They feel that they should receive at least as much as the other judges for the reason that they are away from home most of the time and are compelled to paytheir own expenses. It is probable, however, that a uniform salary will be decided upon, containing a section providing for the payment of expenses while on the circuit.

Real Estate Transfers.

Theodore Clouse to Harris Butt, real estate in Monroe township; $300.

Carey A. Burke and wife to Daniel D. Clark, part of inlot 45 in Johnstown; $700.

Lovenia Larason and husband to Jessie F. Smythe, the south half of lot 1804 in Shields' addition to Newark; $400.

Samuel F. Van Voorhis, trustee, to Mitchell and Miracle, lot 4849 in the Wehrle addition to Newark; $250.

Dora O. Lisle to M. Rose Rugg and Jennie Rugg, real estate in Granville; $1,200.

Marriage Licenses.

Frank W. Deininger and Carrie Leota Bowers.

Dennis White and Anna Caroline Rall.

William E. Brubaker and Amanda C Clemings.

Louis D. Beaumond and Laura Moss.

Court Notes.

Isaac Sinsabaugh, guardian of Henry Sinsabaugh, has filed his fifth account.

The application for the appointment of a guardian for Mrs. Lucretia Criner was dismissed by the Probate Court.

Don't let the little ones suffer from eczema, or other torturing skin diseases. No need for it. Doan's Ointment cures. Can't harm the most delicate skin. At any drug store, 50 cts.

BREVITIES

Give WHITE SWAN flour a trial. New phone 229. 10-15-tf

Try WHITE SWAN flour. Made at R. C. Bigbee's new up-todate Sifter System mill. New phone 228. 10-15-tf

Chicago Theaters.

Chicago, Jan. 20.—Chicago theaters which can ultimately meet the requirements of the new building ordinance may open their doors provisionally as soon as they comply with conditions paid down by the city council in session last night. They must first agree to make the permanent changes demanded before August 1. The conditions precedent to even temporary opening are:

The installation of steel curtains, the installation of automatic sprinklers, stage construction as required by the ordinance, fire pipes or vents over the stage, fire apparatus on stage, fire alarms and employment of firemen such as the ordinance demands, such additional requirements as may be asked by the commission which has the matter in hand and approved by the city council.

According to the theater managers and contractors, there will be hardly a theater in Chicago which can comply with even the foregoing temporary requirements in less than six weeks or two months.

It is estimated that the changes ordered by the new law will cost $500,000.

Three theaters are closed certainly and five others have almost admitted that they would be forced to suspend. In addition to the Olympic, the La Salle and Sam T. Jack's will be closed. Among the houses which, according to announcements may close without attempting to make changes, are the Criterion, the New Marlowe, the Thirty-first Street, Studebaker, Music Hall (as a theater), and the Avenue.

There is little probability of the Masonic Temple theater re-opening this summer.

One result of this will reach the theater patron directly. The price of theater tickets is almost certain to be increased. It is said that $2 and $2.50 as a standard price for seats is likely to be advocated by the managers and that the low-priced houses will make corresponding increases.

TODAY'S MARKETS.

(G. A. Baker Co.'s Special Wire.)

	Opening	High	Low	Clos
Wheat:				
May	89⅞ 90¼	92	89⅞	92⅛
July	83⅜ ⅝	84⅝	83⅜	84⅜
Corn:				
May	49⅞ ¾	50½	49¾	50⅜
July	48⅛	48¾	48⅛	48⅝
Oats:				
May	41¾ ⅞	42⅝	41¾	42⅝
July	37⅝	38⅛	37½	38
Pork:				
May	1317—20	1327	1317	1325

Chicago, Jan. 20—Today's cattle 27,000, slow, weak, 10 and 20 cents lower; hogs 45,000, 5 and 10 cents lower; sheep 25,000, slow, dull.

EAST LIBERTY LIVE STOCK.

Pittsburg, Jan. 19.—Cattle: Supply light; market slow. Choice prime $4.85@5.00; good $4.50@4.75; tidy butchers $4.35@4.60; fair $3.40@4.10; common $2.50@3.25; green $3.40@4.10; heifers $2.75@4.10; common to good fat cows $1.50@3.50; common to good fat bulls $2@3.75; good fresh cows and springers $40@55; common to fair $20@35.

Sheep and Lambs—Supply light; market steady. Prime wethers $4.60@4.75; good medium $4.25@4.50; fair mixed $3.75@4.10; common $2@2.75, choice lambs $6.10@6.65; fair to good $5.70@6; common lambs $2.50@4; veal calves $8@8.25; heavy and thin $4@5.

Hogs: Receipts 20 double deck loads; market stronger. Prime heavy $5.15@5.20; medium $5.15@5.20; heavy Yorkers $5.10@5.15; light Yorkers $4.80@4.90; pigs $4.60@4.75; rough $3.50@4.50.

Pittsburg, Jan. 20—Today's cattle. light. slow; sheep, light, 5 cents lower; hogs, slow and lower.

BALTIMORE GRAIN.

January 19.—Wheat: cash No. 2 red 92 1-2; No. 2 red western 93 1-4c.

Corn: 50 5-8@50 3-4.

Oats: No. 2 white 47@47 1-2c; No. 3 white 46@46 1-2c; No. 2 mixed 45@42 1-2c.

ST. LOUIS WOOL.

January 19.—Wool nominal territory and western mediums 18@19c; fine medium 15@17c; fine 15@16.

EAST BUFFALO.

January 19—Cattle: Receipts 50 cars; market extremely dull; good to choice shipping and export steers $4.70@5.20; fair to good shipping steers $4.15@4.55; choice butchers $3.50@4; heifers $2.50@4.25; fats cows $1.85@3.60; bulls $2.10@4. fresh cows and springers, fair to good $28@38; good to choice $40@55.

Hogs. Receipts 40 cars; market firm; heavies and mediums $5.20; Yorkers $5.15; pigs $5.10; roughs $4.25@4.40; stags $3@3.50.

Sheep and Lambs: Receipts 85 cars; market fairly active; good to choice lambs $6@6.15; culls and common $4.50@5.25; good to choice mixed sheep $4.25@4.50; culls to common $2.50@4.25; good to choice wether sheep $4.60@4.75; fair to good $4.25@4.50; good to choice ewes $4@4.25; fair to good yearlings $5@5.50.

Calves: Receipts 100 head; market low; best $7@7.75.

Perfect fitting plates (guaranteed) where others have failed. Crown Dental Parlor, Third and Church. 1-19-5t

One-Fourth Off at the Great Western's Remodeling Sale. 1-20-4t-w1

Sir Samuel Montague has placed at the disposal of the London County Council $50,000 for workingmen's cottages at Edmiston.

From a Columbus Druggist.
I think I have tried everything known or suggested as a cure for Dandruff, falling out of the hair and itching scalp, but nothing gave me relief excepting Goodhair Soap. T. C. HANEY, Cor. 3d & Schiller Sts., Columbus, O.

The immense sale of
Goodhair Soap
during the past year speaks volumes as to its popularity. All who are afflicted with any hair or skin disease should give it a trial. At druggists, or by mail on receipt of 25 cents.
Goodhair Remedy Company, Newark, Ohio.

LIFE PLANT
CURES
RHEUMATISM

In practically every case. In the past 18 months we have received over 10,000 testimonials.

Mr. A. K. Duck, of Leetonia, Ohio, was cured of a very severe case of rheumatism. His knees were swollen so badly he could not walk and suffering intense. Four bottles of LIFE PLANT cured him. Mr. Duck says:

The Life Plant Co., Canton, O.

Gentlemen:—I write you this as an open letter regarding the True merits which you claim for LIFE PLANT. I was afflicted with Rheumatism about Oct. 1st, 1902, in my knees and arms, which were so badly swollen that I was obliged to crawl up and down stairs and almost unable to do any work. I also suffered a great deal of pain at night. I noticed your advertisement in the newspaper, and a friend also recommended LIFE PLANT to me, and after I had taken four bottles of it I was entirely cured and have not suffered since. I heartily recommend it to any person afflicted with Rheumatism.

Yours respectfully,
A. K. DUCK.

LIFE PLANT cures 97 out of every 100 cases of rheumatism; no matter how severe or how long standing. If you have rheumatism you may try Life Plant at our expense. Your own druggist will refund your money if it fails and we settle with him. LIFE PLANT sells for $1.00 per bottle. Write to LIFE PLANT CO., Canton, O., for free booklet.

LIFE PLANT is for sale by

WILES-ERMAN DRUG CO.,
General Agents.

GLASSES AT ONE-HALF PRICE.

S. A. YOUNG, Optician.

Now at the City Drug Store.

This sale will begin at 2 p. m. Monday, January 18, lasting one week only.

Gold filled, $4, now $2.
Gold filled rimless. $4.75. now $2.35.
Gold filled rimless eyeglasses, $4.50, now $2.25.
Aluminum, $2, now $1.

IF YOU WANT
A TRUSS

We fit you before you Pay for it.

Collins & Son.
Druggist, 37 N. 3rd St.

WALDO TAYLOR,
Attorney and Counsellor at Law,
Newark, Ohio.

Will practice in County, State and Federal Courts, and give prompt attention to all business entrusted to his care. Special attention given to business of Executors, Administrators, Guardians, and Assignments and Partitions of Real Estate. Office over Real Estate office, North Side Public Square.

READY TO FLY.

I see that is the way you feel, says the Romoc man to the nerve-racked woman, hardly able to contain herself. Anyone certainly has my sympathy who suffers from nervousness. You are not only doing yourself harm by letting your nerves remain in this terrible depraved state, but if you ever expect to be a mother, you are doing an injury to a future human being. No woman with such shattered nerves can bring into this world, sound, healthy children. What can you do? You have tried everything—that's just it—stop trying everything. It is not drugs you want—it is not medicines, the greater part of which are alcohol,—that only excites your nerves more.

Just try Nature's own remedy, its name is Romoc, it does not contain any harmful drug or a drop of alcohol.

Buy a bottle and follow directions. In a few days you will see the good that it will do you. Not only will it revive your worn out and shattered nerves, but it will build up your entire body and give strength and vigor to every organ.

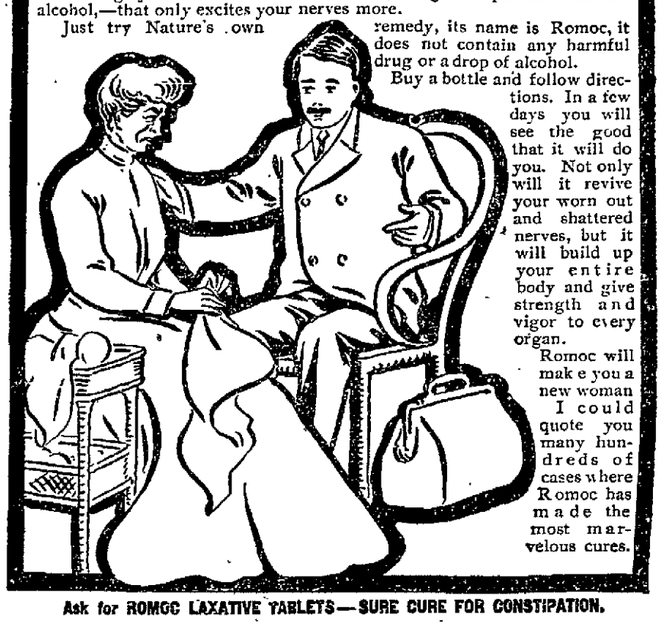

Romoc will make you a new woman I could quote you many hundreds of cases where Romoc has made the most marvelous cures.

Ask for ROMOC LAXATIVE TABLETS—SURE CURE FOR CONSTIPATION.

We have investigated Romoc. We know that all that is said by the Romoc man pertaining to this wonderful remedy is true, and we will refund to anyone the price of the remedy not satisfied with the results obtained. Remember, Romoc is guaranteed and sold by

E. T. JOHNSON, Pharmacist, 10 S. Second St.

Better than the Pacific

You can bathe in California at any time of year and at almost any point on the Coast. But the strong probability is you won't. There are other things to do that are better worth doing and, besides, there are better places to bathe in than the cool waters of the Pacific. All along the coast—at San Diego, Coronado, Santa Barbara, Monterey and a dozen other places that might be named, luxurious bath houses have been built, where the water, fresh from the sea, is heated and tempered to your liking.

If you are figuring on passing the winter in California, you owe it to yourself to ascertain what the Rock Island System offers in the way of rates and through car service. Information on request.

P. A. AUER,
District Passenger Agent,
415 Park Building, Pittsburg, Pa.

Rock Island System

WORLD'S FAIR
ST. LOUIS 1904

France, Germany England Japan, China and Mexico

Each Spend

Half a Million Dollars

for an Exhibit at the Exposition;

FOR A ROUTE "Look at the Map" OF THE

PENNSYLVANIA SHORT LINES

Scott's Santal-Pepsin Capsules

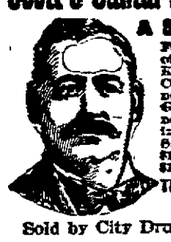

A POSITIVE CURE

For Inflammation or Catarrh of the Bladder and Diseased Kidneys. No cure no pay. Cures quickly and Permanently the worst cases of Gonorrhoea and Gleet, no matter of how long standing. Absolutely harmless. Sold by druggists. Price $1.00, or by mail, postpaid, $1.00, 3 boxes, $2.75.

THE SANTAL-PEPSIN CO., BELLEFONTAINE, OHIO.

Sold by City Drug Store.

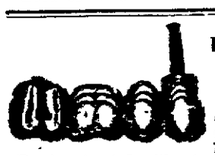

Dr. J. T. LEWIS

DENTIST

Office, New Phone 818. 42 1-2 N. 3d St. Res. Old phone 403

Teeth extracted without pain. Work guaranteed. Office hours 8 to 12 a. m., 1 to 5 p. m. Open Wednesday and Saturday evenings 7 to 8. Other evenings by appointment only.

BEECH WOODS.

H. C. Lamb was in Lancaster Saturday.

The Thornport tragedy will always be so recent that it will never be forgotten here. Time will reveal the mystery and the desperadoes should be dealt with severely, even to the end of their miserable existence. This is poor consolation, but it is better than none.

A large number of friends and neighbors were the guests of the family of C. E. Dilts on Friday evening and had a pleasant time.

Rev. Mr. Young filled his appointment at Drum's church on Sunday morning

Virgil Thomas has been confined to his room with a severe attack of grip.

Adam Palmer was a visitor here Monday

The splendid sleighing has brought large crowds to the protracted meeting which is in progress at Oakthorpe.

The stork has delivered daughters to the following homes: Charles Covers, Edward Dupler, Clinton Clum, Harl Miller and Bence Miller.

Will Winegarner and Dr. Frank Drum were business visitors in New Salem Saturday evening.

Marion Lones had an exciting experience in the snow on Sunday evening. He was accompanied by a young lady and they were both thrown into a snow drift by the overturning of their sleigh.

Mr. and Mrs. Samuel Redman spent Tuesday with Charles Cover and family.

Charles Foster was in Pleasantville Tuesday.

Sylvester Turner is spending the winter in California.

The young daughter of Virgil Thomas has been quite sick for the past few days.

A large crowd of our young people attended teachers' meeting at Kerlin's school house Friday evening.

EDUCATION

Of the Negro a Mistake Says the Governor—Inauguration Takes Place in Mississippi.

Jackson, Miss., Jan. 20—On account of the bitter personal enmity existing between the two men there was no exchange of official courtesies between retiring Governor Longino and Governor Vardaman at the latter's inauguration. The incoming and outgoing executives have not spoken for several years, their differences growing out of political contests, and Governor Longino politely but firmly declined the invitation of the inauguration committee to ride in the carriage with his successor, while the latter expressed a desire to have nothing to do with his predecessor. Each rode in a separate carriage.

In his inaugural address Governor Vardaman declared that the growing tendency of the negro to commit criminal assault on white women is nothing more or less than the manifestations of the racial desire for social equality. In strong terms he declared that education is the curse of the negro race, and urged an amendment to the state constitution that will place the distribution of the common school fund solely within the power of the Legislature.

WITH DIAMONDS

Were the Mirrors Studded and Champagne Baths Were Among Mr. Moore's Eccentricities.

New York, Jan. 20—Hunted through New Jersey and New York by a process server, Henry Gibson Moore was found in a furnished apartment at No 4 West Ninety-third street and served with a notice to appear before a commission that will inquire itno his mental condition. The commission was appointed December 10, 1902, by Judge Fitzgerald, in the Supreme Court, on the petition of Moore's former wife, Gertrude L. Moore.

Mrs. Moore has a judgment against him for $4,000 alimony, which she believes she can collect if a guardian is appointed over his estate.

He has an income of $12,000 a year from a $2,000,000 estate left in trust by his father, Andrew M. Moore, of Philadelphia.

Moore attracted a great deal of attention last fall. His sixteen-year-old daughter ran away from the Villa Maria Convent at West Chester, Pa., to join her father in this city, hoping to assist her mother in collecting the alimony. Later the girl was joined by her mother.

Moore became infatuated with Anna Deegan and vanished, leaving a number of uncollected bills behind him.

Relying upon her attorney to serve her recreant ex-husband with the papers in the present case, Mrs. Moore returned to Philadelphia with her sorrowing daughter Ida, who had added interest to the pursuit of her millionaire father by falling in love with a young jewelry salesman.

Squelching the romance Mrs. Moore took her daughter back to the convent from which she had escaped.

The eccentricities of Mr. Moore, who is 54 years old, brought him notoriety in Philadelphia several years ago.

A valet testified there that while working for Mr. Moore one of his duties was to give the millionaire champagne baths twice a day.

As the proprietor of an establishment on Spring Garden street Mr. Moore astonished Philadelphia by furnishing the house with diamond studded mirrors, gold candelabras and expensive rugs.

TARGET SHOOT.

Hebron, O., Jan. 20.—Arrangements are making for a big target shoot to be held here on Friday, January 22. The shoot will continue all day and will commence at 9 a. m. There will also be a team shoot between Hebron and Newark, 10 men on a side for the suppers and targets, 25 targets per man. There will also be purse shooting. Targets one cent each. Headquarters at the Arlington hotel. Everybody is invited to come and smash the targets and have a good time. Shells will be on sale on the grounds. McPherson, captain. Lon Fisher manager.

German Lead Pencils.

There are 227 lead pencil factories in Germany, which employ 2,813 persons and export each year 1,614 tons of pencils, worth $2,000,000.

Exclusive of locomotives we manufacture 20,000 engines of 2,000,000 horse power every year.

DRIVEN

From Hotel by a Fire

Thought of Iroquois Added Terror

WITH LITTLE CLOTHING PEOPLE LEFT GRAND PALACE

WOMEN KEPT FROM JUMPING.

Actors and Actresses Out of Jobs, Stranded, Homeless and Now Without Clothing.

Chicago, Jan. 20—Dressed in light night attire, 200 theatrical people and others were driven itno the street by a blaze in the Grand Palace hotel before daylight today. Alarmed by the ringing of bells and the cry of fire, the guests of the hotel rushed into the hallways and were rescued by a man, who in spite of smoke and flames, kept an elevator going until the house was almost emptied. Women were prevented from jumping out of windows and attempting to climb down slippery fire escapes. Many of the hotel guests were people made idle by the closing of the theatres.

Crossed electric wires on the second floor are supposed to have been cause of the fire. Fear of a successor to the Iroquois theatre fire added to the terror. Some of the people attempted to save stage costumes. Several implored the hotel clerk to throw trunks out of the windows.

"Out of a job, stranded, homeless, and now without clothing and 1,000 miles from New York, remarked one of the women.

RADIUM

THE BASIS OF HOT SPRINGS, ARK. WATER.

This is the Theory of a St. Louis Scientist—A Statement from Professor Larkin Below.

Hot Springs, Adk., Jan. 20—Prof. Larkin, chemist and scientist of St Louis, says that he believes that radio activity, generated from radium, constitutes the basis for the marvelous curative virtues in the hot water of ths city and is present in no other known water in the world.

He will make a test and experiments in an effort to determine the matter conclusively, and if his impressions are demonstrated to be correct a mystery which has heretofore puzzled the scientific world will be cleared up and a discovery made which will be of untold value to this great resort.

Larkin entered into correspondence with George H. Eastman, proprietor of the Hale Baths and the famous Hot Cave. Colonel Eastman referred his letter to Dr. J. L. Gebhart, a local scientist. Dr. Gebhart wrote to Professor Larkin that no traces of radium had as yet been found here, and that the necessary instruments were not at hand for making such a test.

To this Prof. Larkin replied in part:

"I have a Crooke's spinthariscope containing one-twentieth of a milligram radi bromide, and the scintillations are very perfect. I can mail it to you to examine and return after keeping it a few days. The wonderful effect of an infinitesmal quantity is very striking. The emanations given off by such waters as you have there are semi-electric, but also give off rays that are more wonderful in curative power than the X ray. To determine whether or not such qualities exist in your cave water it would be necessary to test them with an electric motor or an effervescent screen, and if this were proved it would be a source of great satisfaction. My interest in the matter is caused solely by the desire to find a true solution for these wonderful curative properties and I write you merely to ask whether you coincide with me in this opinion."

Cost of an Invention.

It is said that Lord Masham spent the enormous sum of 360,000 pounds in experimenting before he succeeded in converting waste silk into plush.

MAYOR'S PROCLAMATION.

Mayor's Office, City of Newark, O.

Whereas, the Board of Public Safety has reported to me that ample means have not been provided for the safe and speedy egress of the persons who may be assembled in the galleries of the Auditorium theatre, and that the same are death traps, escape from which is almost impossible; that there is but one fire escape on the north side of the building serving both balcony and galleries; that a rush from either place would mean a repetition of the Chicago horror, as the present fire escape does not afford a safe means of egress, but is a death trap, and,

Whereas, I have ordered the trustees of the Memorial building and the manager of the theatre to close the galleries in said theatre until the same have been abundantly provided with means for speedy and safe egress of the persons who may at any time be there assembled,

Now, therefore, all persons are warned not to enter the galleries or said theatre until such fire escapes and other means of speedy egress have been provided as are required by law

Given under my hand and the corporate seal of said city of Newark, this 13th day of January, 1904

ANDREW J. CRILLY,
Mayor.

ORDER TO TRUSTEES.

Mayor's Office, City of Newark, O.

To the Trustees of Memorial Auditorium and J. B Rosebraugh, Manager:

Whereas, the Board of Public Safety have reported to me as follows:

The gallery is a trap, escape from which is almost impossible; there is but one fire escape on the north side of building, and it serves both the balcony and gallery; a rush from either place would mean a repetition of the Chicago horror, as people would push one another over the sides of the same, and means of escape unless safe are not within the spirit or letter of the law; there should be separate fire escapes for balcony and gallery, so that the rush from one would not interfere with the rush from the other; the fire escape in use is a death trap, and aside from the plan of the same, we have been informed that it is not safe. The sides of the same should be built up so that it would be impossible to fall over. It should be built at such an angle that danger from falling would be eliminated. The tread of the steps should be wider, and the steps should be wide enough to permit the descent of two persons together.

It would try the nerve of the ordinary person to make the descent of the present fire escape and the pushing of a panic stricken crowd in case of a fire would result very disastrously. The fire escape from the balcony to the ground is wider and affords convenient and safe means of egress for that place. But the escape from the gallery should be detached and made separate. We would also recommend that fire escape be built on the south side of building from balcony and gallery and,

Whereas, Section 2572 of the Revised Statutes of the State of Ohio requires that theatres shall be provided with ample means for the safe and speedy egress of the persons who may be there assembled, and it is the opinion of the Board of Public Safety that such means have not been provided in the galleries in said Auditorium, and,

Whereas, no certificate has ever been issued either to the management of the tehatre, or to the trustees of the Memorial Auditorium, nor has any application been made by the management or trustees for the same, as provided for in section 2569 of the Revised Statutes requiring theatres to be "abundantly provided with means for speedy and safe egress of the persons who may at any time be there assembled,"

Now, therefore, you are hereby directed to provide said galleries with ample means for the safe and speedy egress of the persons who might be there assembled, and to erect immediately such fire escapes as the law requires. Until such time as you have complied with all the requirements of the law and obtained such certificate as is referred to you are hereby ordered to close the galleries of said theatre.

Given under my hand and the corporate seal of the said City of Newark, Ohio, this 13th day of January, A. D. 1904.

ANDREW J. CRILLY,
Mayor.

A real saving of 1-4 off at the Great Western's Remodeling Sale. 1-20-4t w-1

Read the Advocate want column.

WINTER IS COMING BRINGING CATARRH

Every Catarrh sufferer dreads the coming of winter, for with the first breath of the "ice-king" this miserable disease is fanned into life and all the disgusting symptoms return. The nostrils are stopped up and the throat can be kept clear of mucous secretions only by continual hawking and spitting. Catarrh is a nuisance and source of annoyance, not only to the one who has it, but everybody else. The thick, yellow discharge from the head produces a feeling of personal defilement, and the odor of the breath is almost intolerable.

The catarrhal poison brings on stomach troubles and affects the Kidneys and Bladder. It attacks the soft bones and tissues of the head and throat, causing total or partial deafness, the loss of smell, and giving to the voice a rasping, nasal twang. No part of the body is secure from its ravages. Catarrh makes you sick all over, for it is a disease of the blood, and circulates all through the system, and for this reason, sprays, washes, inhalers, powders and salves have proven failures.

The way to cure Catarrh thoroughly and permanently is to cleanse the blood of the unhealthy secretions that keep the membranes of the body inflamed, and nothing does this so surely and promptly as S. S. S. As long as the blood is poisoned with Catarrhal matter the discharge of mucus and other disgusting symptoms of the miserable disease will continue. S. S. S. goes to the fountain source of the trouble and purifies and enriches the blood, and so invigorates and tones up the system that catching cold and contracting Catarrh is not so likely to occur. Keep the blood in order and winter's coming brings none of the discomforts of Catarrh.

SSS

Write us particulars of your case, and let our physicians help you get rid of this blood-tainting and stubborn disease. We make no charge whatever for medical advice.

COULD NOT HEAR THE TICK OF A CLOCK.

Watsonville, Pa., July 13, 1903.

Dear Sirs:

I have used S. S. S. for Catarrh of the inner ear, and have found it an excellent remedy for same. I had been troubled with this disease for years and tried many things in an effort to get relief, but nothing did me any permanent good until I began S. S. S. I had a discharge from my ear and my hearing was so badly affected that I could not hear the tick of a clock. I was in bad shape when I began your medicine. S. S. S. has done away with the discharge and my hearing has been wonderfully improved; so much so that I can now carry on a conversation in an ordinary tone, whereas a year ago this was impossible.

Your medicine has done me a world of good and I do not hesitate to give it the credit it deserves.

W. F. KRUMRINE.

NO SIGN OF CATARRH IN THIRTEEN YEARS.

Krebs, Ind. Ter., Aug. 1, 1903.

Dear Sirs:

About thirteen years ago I used your remedy for Catarrh. I had been troubled with it for about nine years, but since taking S. S. S. have never been worried with it. I feel able to recommend S. S. S. as a sure cure for Catarrh.

T. MILLWEE.

THE SWIFT SPECIFIC CO., ATLANTA, GA.

ODD FELLOWS

Installed Officers for the Ensuing Term Tuesday Evening by District Deputy Chambers.

At the meeting of Olive Branch Lodge, No. 34, I. O. O. F., held on Tuesday evening, the following officers were installed for the ensuing term by District Deputy Grand Master George A. Chambers:

Noble Grand—George L. Smith.
Vice Grand—George A. Weekly.
Recording Secretary—C. R. Jones.
Financial Secretary—E. J. Carlisle.
Treasurer—C. J. Allen.
Warden—Alvah Hazlet.
Conductor—W. F. Smith.
R. S. to N. G.—John Moser.
L. S. to N. G.—A. G. Bingham.
R. S. to V. G.—J. R. Dunn.
L. S. to V. G.—Fred Atherton.
Inside Guardian—Orange Barrett.
Outside Guardian—John Watson.
Right Scene Supporter—Charles Tavener.
Left Scene Supporter—Frank Ewers.
Trustee (three years)—Orange Barrett.

Newark Lodge Officers.

The following named officers of Newark Lodge, No. 623, I. O. O. F., were installed on Monday evening by District Deputy Grand Master George A. Chambers:

Noble Grand—Oscar Boss.
Vice Grand—Perry E. Snelling
R. S. N. G.—Fred Hedrick.
L. S. N. G.—Homer Boggs.
R. S. V. G.—O. M. Rankin.
L. S. V. G.—Albert Thompson.
Per. Sec.—Elmer E. E. Moore.
Recording Sec.—Edward Nehls.
Conductor—George Burd.
Warden—Oren Robinson.
R. S. S.—William Evans.
L. S. S.—Euris A. Howard.
I. G.—William Smith.
O. C.—Oren Keiger.
Trustee (three years)—Fred Hedrick.
Relief Committee—C. W. Redman.

Expert Opinion.

"A hair on the head," protested the Alfalfa sage to the barber who was irritating his scalp unnecessarily, "is worth two in the brush."—Kansas City Star.

One of the novelties to be exhibited at the approaching automobile show in Paris is a motor car with six wheels. The inventor claims that the two extra wheels prevent skidding.

Many persons who feel tired, nervous and all worn out—not exactly sick, yet far from well—seek the aid of a physician when what they really need is a simple tonic—something to brace them up

People thus ailing should try Walther's Peptonized Port. Sold at F. D. Hall's. It combines the richest old port wine with the very best of pepsin. It creates a natural appetite, tones up the stomach, cures dyspepsia and indigestion.

Many physicians prescribe Walther's Peptonized Port when their patients need a dependable tonic.

Small size 50 cents, large size $1.00.

We Take Pride

In the completeness of our modern pharmacy. We have all the appliances that go to make the sick comfortable as well as everything in drugs. If you are not the happy possessor of one of our chamois vests there is nothing that would add more to your pleasure, comfort and healthfulness. We have your size.

R. W. SMITH

Prescription Druggist. Opp. Postoffice

C. M. Root & Co.

Seeds and Feed

Corn, Oats, Hay and Straw

A full line of Clover, Timothy, Blue Grass and Orchard Grass, Alfalfa and Alsyke Clover Seed in stock.

Both phones.

Patronage solicited.

No. 49 South Third street.

Guy & McGonagle

MONUMENTS, TOMBS, TABLETS.

All Work Promptly Erected.

Avalon Building.

Newark, Ohio.

Studies in Fruit, Game, Etc Portraits in Water Colors, Crayons, Etc.

PICTURES FRAMED TO ORDER

IDEAL ART STUDIO

NEWARK, O.

27 North Second St. Op. Auditorium

DR. R. A. BARRICK

DENTIST.

Three specialties, good advice, first class work, and moderate charges. If you want good work one trial is all I ask. Work and charges warranted to be satisfactory. Vitalized air administered for extracting teeth without pain.

Office 19 1-2 North Third St., Newark, O.

A. N. BANTON

ELECTRICAL CONTRACTOR AND SUPPLIES.

Ceiling and desk fans. No. 49 N. 3d st., with Sayre, the plumber. Citizens phone. Office 107; Res. 564.

5,000 Yards Standard Apron Ginghams to go at yd. . . . . 4¢

MEYER & LINDORF

SEMI-ANNUAL

$1 Qual. full yd. wide Tafetta Silk Not more than 10 yds. to customer, At yard . . . 65¢

FACTORY END SALE!

PHENOMINAL PURCHASES.

25c Qnality Black and White Silk Mercerized Goods, 10c a yard.

Our buyer has been on the markets for the last ten days, picking up thousands of dollars worth of Dry Goods, Carpets, Ladies' Cloaks, Ladies' Tailor Suits, Children's Cloaks, Wrappers, Petticoats, Waists, Underwear, Hosiery, etc., at great Sacrificing Prices with Ready Cash. These, together with our regular stock, will be placed before you at prices that you cannot resist buying. Our Semi-Annual Factory End Sale is known to every house-wife in Newark and Licking Co. *LET NO ONE MISS IT.*

135 Ladies Wrappers All colors, nicely braided, made with flounce. Sizes only 40, 42, 44 and 46 Choice 50c

Sale Begins 8 a. m. Thursday, January 21. Sale Ends Jan. 30

Ladies' Cloaks

490 Ladies' Coats now received All new, nobby styles, mostly military coats They will go at less than cost of cloth Come early.

$10 00, $12 50 Ladies' Military Coats, Satin Lined, at $5.00

$15 00 $16 50 Ladies' Coats, military shape, elegantly made, all colors Choice $7.50

$20 00, $25 00 Ladies' Coats, as fine cloth garments as the market affords Choice $10

$12.50 Takes choice of any $27.50 to $35 00 Coat in the store

100 Ladies' Coats Choice *$1.98 and 50c.*

CHILDREN'S CLOAKS.

$4 50 coats nicely trimmed ..... 1.98 | $7 50 Children's coats Choice..... 3.98

$5 00, $5 98 Choice .. .. 2 75 | $10, $12 Coats Choice 4.98

Ladies' Suits.

At almost give away prices, 75 of them to select from, $10 00 Suits nicely made and trimmed Choice $5.00

$15 Ladies' Suits, really cheap at that to go at. $7.50

$18 50 Ladies' Suits, your choice at $10.00

All higher priced suits at exactly half price

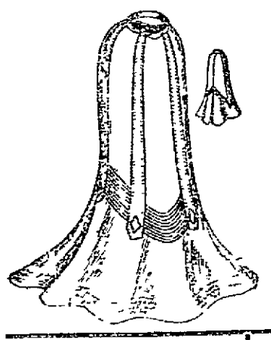

Ladies Walking and Dress Skirts.

We have selected 157 Skirts, that are among our best sellers, but broken sizes in both Dress and Walking, in Cloth, Voils and Silks that we place on sale at just

1-2 Price $1.50 up to $20

LADIES' WRAPPERS

At less than cost of material. 137 Ladies' Wrappers nicely trimmed, made in flounce and comes in all colors. Sizes 40, 42 and 44, only 50c

290 Wrappers, the kind you usually pay $1 for, in all grades Your choice 69c

$1.25 and $1.39 Wrappers all colors Your choice 98c

All children's bonnets at half price. Some are beauties.

1/2 OFF

Extraordinary Silk Sale.

We place on sale 258 yards full yard-wide Taffeta in black only to go at 65c

Not more than 10 yards to one customer, $1 00 quality.

Peau de Soie

Full yard wide in black only $1 39 quality at per yard ... 98c

Taffateen Silk

Colors only, 7 pieces to go at 29c

Sold all over at 50c

Velvet Cords

2 pieces only, $1 quality to go at, per yd 50c

Good for Ladies' Suits or Waists

Dress Goods

LOT No 1 consists of 35c, 39c and 48c plain fancy Dress Goods to close at 25c

LOT No 2 consists of Plain and Fancy Dress Goods, sold up to 75c yd, choice 39c

LOT No 3 consists of Fancy Woven Tweeds and Checks. 15 and 18c quality, at per yd 9c

LOT NO 4 consists of Broad Cloth Meltons and Kerseys, all colors, to go at per yd 98c

Linens

IF YOU SEE THEM YOU WILL Buy Them

6 pieces unbleached UNION LINEN DAMASK, 58 inches wide at, per yard 23c

Linens Bleached and Unbleached Damask 66 and 72 inches wide to go at 50c

Bleached Linen Damask $1. kind, sale 85c

Bed Spreads

Extraordinary good value 75 of them to go at..... 98c

Ladies' Gloves

35 and 39c Ladies' Golf Gloves, to close at 25c

Comforts and Blankets

Come and see us. We can do you good on them.

Housekeepers' Column.

At prices that are extraordinary bargains.

Apron Ginghams.

5000 yards to go at per yard in staple blue and white,.... brown and white checks.....4c

UNBLEACHED SHEETING.

2500 yards at per yard..... 5c 4-4 Wide.

CHAMBRAY GINGHAMS

In pretty stripes, 12 1-2c quality at per yard 7 1-2c

Bates' Searsucker Gingham.

Just 1 case to go at per yard 10c 2 two 15 yard lengths.

SKIRTING CHEVIOTS.

23 pieces, 9c kind to go at per yard 5c

ROBE PRINTS.

to make your comforts. All colors to go at..... 5c.

CURTAIN SWISS,

The dotted kind, regular 10c quality to go at.....7c

OVERALL DENIMS

525 yards in black, 15c value to go at per yard 6c

LIGHT SHIRTING.

One case to go at .....5c Good for boys' blouses, men's shirts, children's dresses, etc.

TOWELING CRASH,

25 pieces Union half bleached crash to go at yd.....4 1-2c

WHITE GOODS,

One lot White goods that has sold at 15 to 18c, to close at yard 10c

WAISTINGS,

1 lot of 50c fine Mercerized Waistings neat stripes. They are stylish patterns Sale choice 25c

WAISTINGS,

32 pieces Eclipse double fold Waistings, light and dark sold at 18c. Sale price.....10c

WAISTINGS,

63 pieces Granite Waistings. These come in pretty stripes figures and dots. Choice..8c yd 12c kind.

WAISTINGS,

25 pieces Persian Waistings in Silk, Mercerized, 50c kind Choice 18c

Ladies' Neckwear.

We have divided into three lots 10c to 15c, 20c to 25c, 25c to 39c Neckwear Neckwear Neckwear!

5, 10 and 15 cents.

Underwear.

KNIT UNDERWEAR BARGAINS

39c

For Ladies' 69c Union Suits

1 Case of Ladies' Vests and Pants in small sizes, the kind you have always paid us 50 cents for, to go at 25c

Ladies' Union Suits $1 25 kind, wool ribbed, to go at 75c

Several odd lots of Men's Underwear to close out at HALF PRICE

HOSIERY DEPARTMENT

29 dozen Ladies' Heavy Fleeced Hose, slight seconds, 25 cent kind 12½

Ladies's Hose.

1 case, the 10 cent kind, to go at 8c

Children's Hose.

1 case Heavy Ribbed, 15c quality at 10c

Children's Hose.

32 dozen, 25c Berlin Fast Black, full fashioned hose at 18c

Embroideries and Laces.

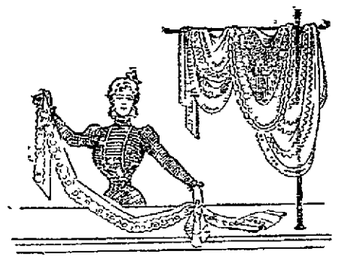

Buy Now at Low Prices

Lot No 1, consists of Torchon and fancy laces and insertions per yard 4c

Lot No. 2 consists of fancy Plat Vols, choice, yd 10c

Embroideries.

We place one lot on sale, consisting of Nainsook and Cambric Embroideries, 10 cent values at, per yd 7c

Embroideries

1 lot of Embroideries sold all over at 15 to 18c, choice. 12c

NOTIONS.

5c dozen Pearl Buttons, to go at, per dozen 1c

Basting Thread. 2 spools for 1c

Hump Hook and Eye, per card, 2 doz 2c

San Silk Crochet Cotton, per spool 3

Skirt Binding, good quality, per yard 2½c

Rubber Hair Pins, 1 dozen for 5c

Pillow Cushion Tops, 1-3 off.

135 Sample Ladies' White Aprons 1-3 off.

Carpets.

$15,000 stock to select from. All new bright goods. We have put the knife into prices so deep that we will promise you that you never heard the like for new, clean goods, so come early.

Velvets, Brussels, Axminister, Wilton's Extra Super, Etc.

FLOOR MATTINGS.

18 Rolls Mattings, all carpet effects, 25c and 35c kind, choice..... 18c

Lace Curtains.

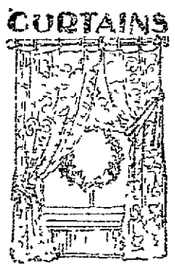

100 pair Ruffled Curtains, Satin Effect Stripe. Per pair 43c

85 pair of Lace Curtains, $1 25 and $1 48 kind 98c

72 pair, $2 98, $4 25, fine Lace Curtains, Choice.. $2.69

Some Fine Point and Brussels Net Curtains at a bargain.

Ladies' Waists

In Silk, Wool and Mercerized at 1-3, 1-2 and 1-2 off. 1 2 and 2 3 off.

$5 98. Choice $2.98

15 Odd Silk Waists, to close at 98c

130 Silk Mercerized and Flannel Waists, $1 98 kind. At 98c

50 Waists, odd, to close at 35c

Corsets.

172 Sample Corsets, 50 and 75c kind 25c

3 Lines of Standard Make Corsets, to close, $1.00 and $1 50 styles, choice 75c

We are Newark Agents for Kabo and American Lady Corsets.

UMBRELLA SALE

200 Ladies' and Gent's $1 00 and $1.25 Umbrellas. Choice 75c

23 Ladies' Fine Holiday Umbrellas. sold at $5.00, $5.98, $6 50 to close at $3.95

LADIES' PETTICOATS.

112 Ladies' $1 50 Petticoats in two styles Splendid values, choice 98c

78 Ladies' $2 98 Petticoats, excellent cloth and workmanship, to close $1.98

20 Silk Petticoats, in all colors, $5.00 values to go at $2.95

MEYER & LINDORF

ALL REMNANTS THROUGHOUT THE STORE AT 1-2 PRICE.

We Give Sperry & Hutchinson's Green Trading Stamps

NEWARK'S GREATER STORE

NEXT DOOR TO POSTOFFICE, NEWARK, O.

MEYER & LINDORF